

Restructuration de l'UEAJ de la Fontaine au Roi

75011 Paris



Maîtrise d'Ouvrage
Ministère de la Justice
1, quai de la Corse
75181 Paris Cedex 04
01 44 32 83 24

Assistance Maîtrise d'Ouvrage
BERIM
149, avenue Jean Lolive
93695 Pantin Cedex
01 44 32 83 24

Maîtrise d'Oeuvre (mandataire)
rh+ architecture
2, rue Saint-Joseph
75002 Paris
01 42 72 92 82

Bureau d'études SSI
NAMIXIS - SSICOR
240, avenue Pierre Brossolette
92240 Malakoff
01 49 65 50 23

Bureau d'Etudes T.C.E.
COTEC
4, rue Grilles
93500 Pantin
01 48 43 38 36

Bureau d'études acoustique
ALTIA
5, rue de Cléry
75002 Paris
01 53 00 90 65

Bureau d'études amiante
AMIEX
127, rue Amelot
75001 Paris
06 50 20 16 60

Détail Restaurant

Émetteur	rh+ architecture
Affaire	
Phase	PRO
Lot	

N°document	1300.200
Échelle	
Indice	
Date	01.09.2025



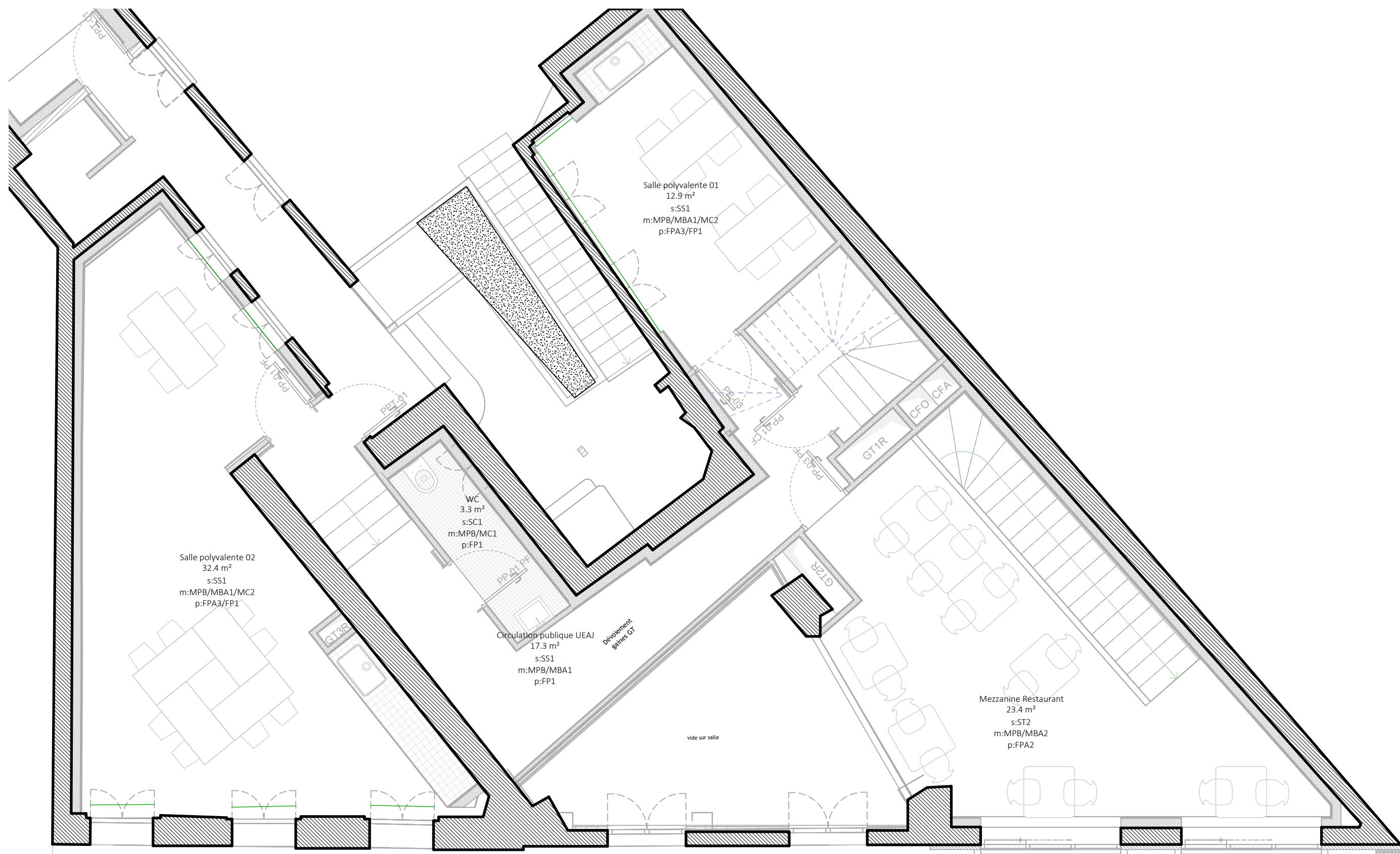



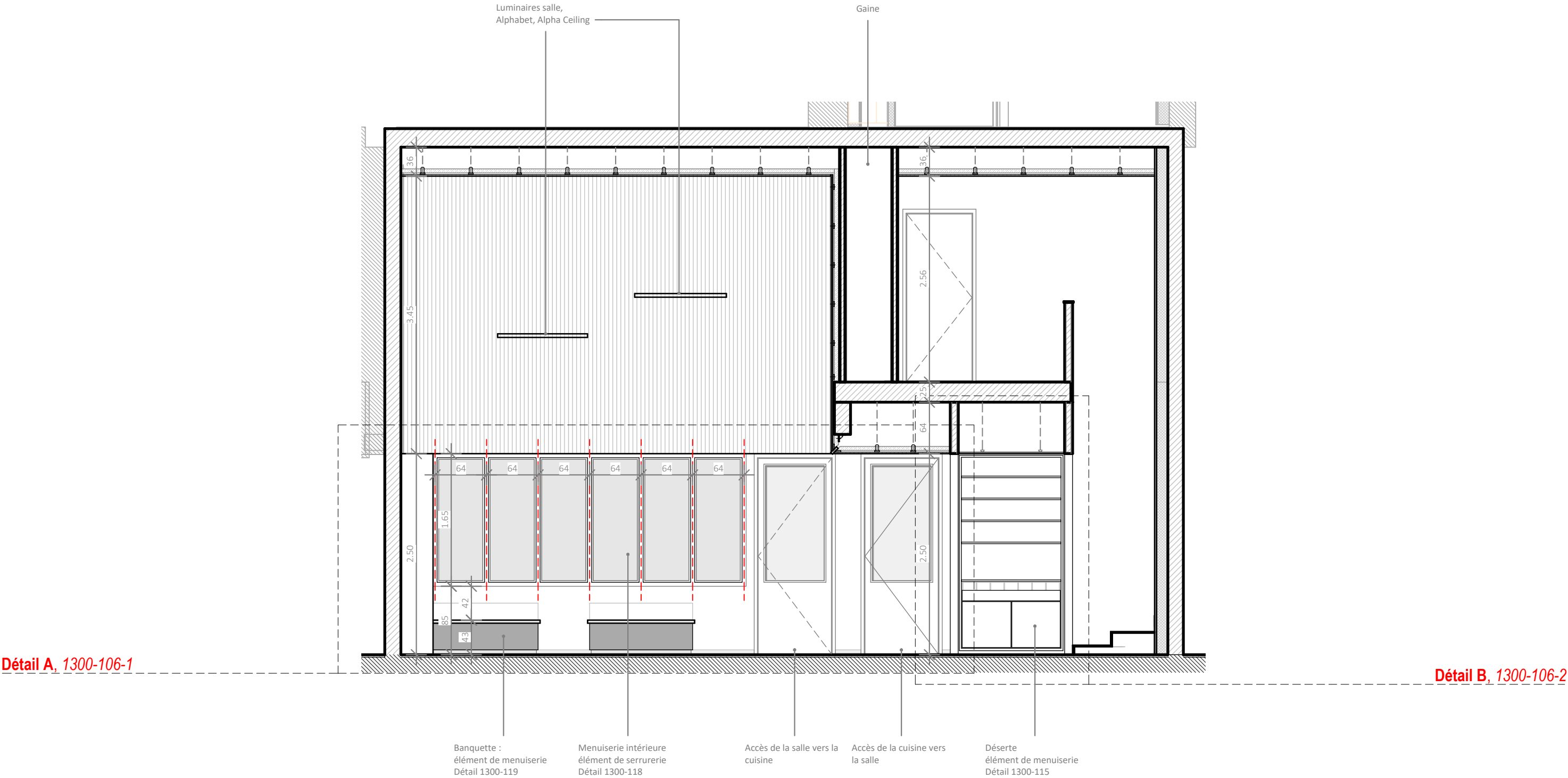

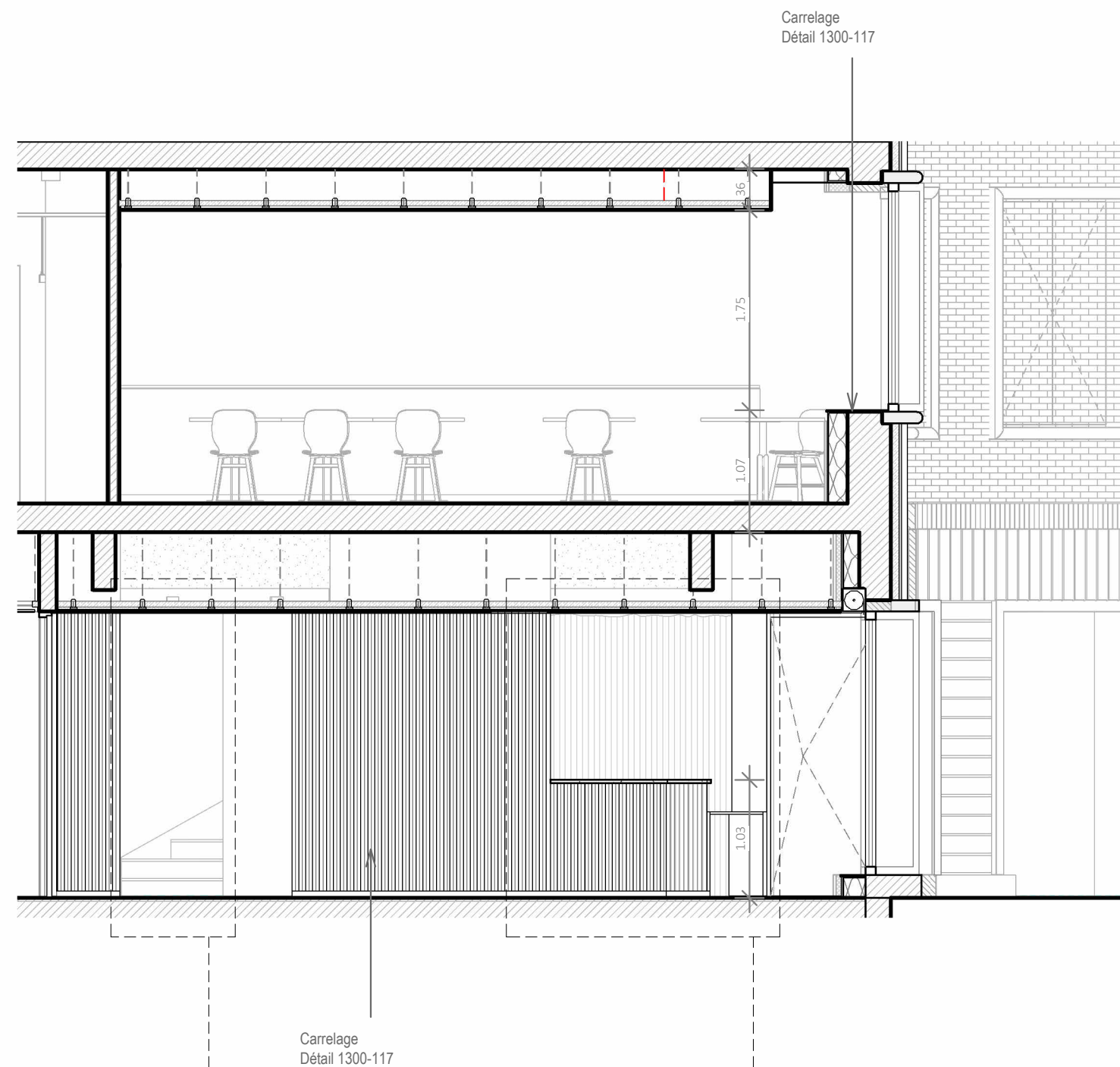
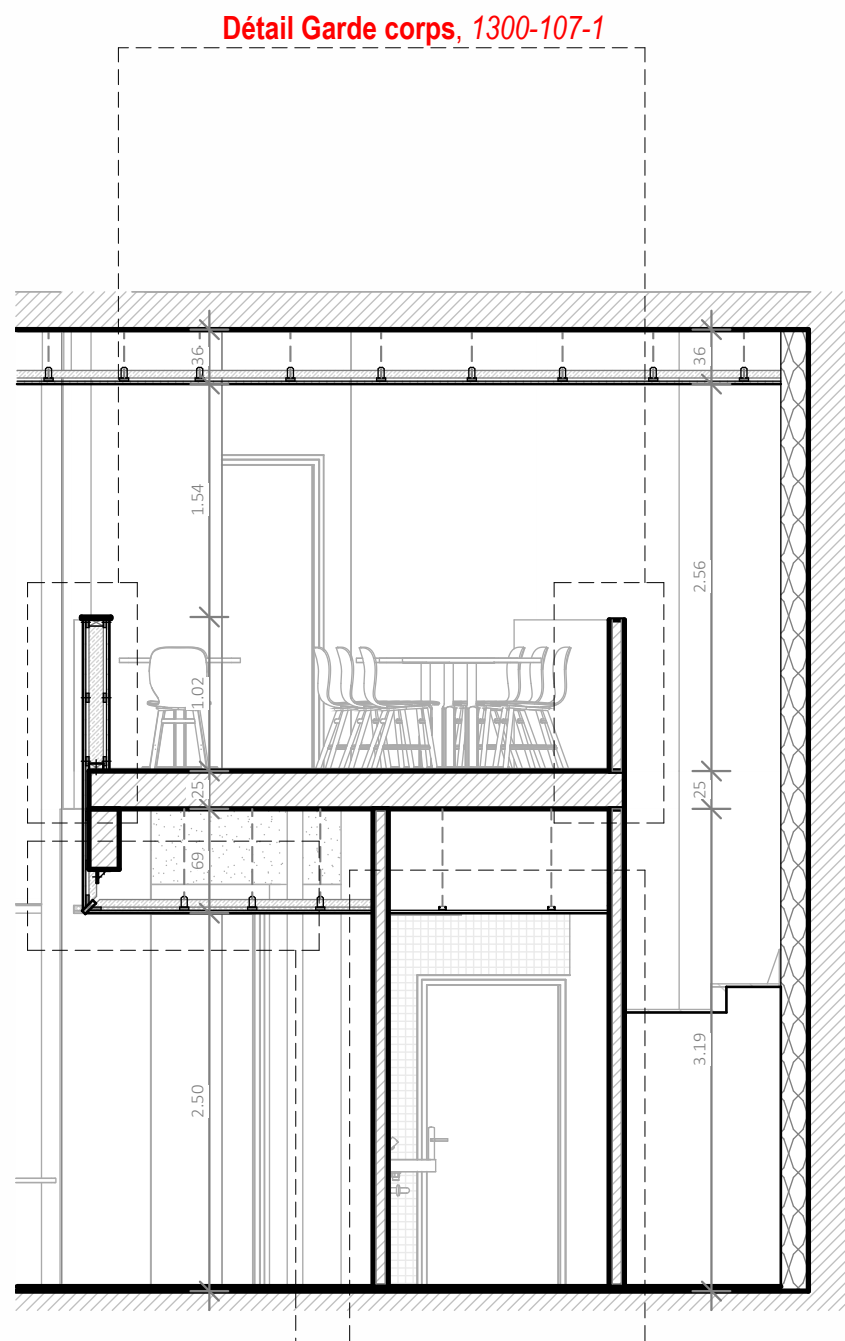

Détail FP, 1300-107-2

Détail WC, 1300-107-3

Détail Esc, 1300-107-4

Détail G, 1300-107-5

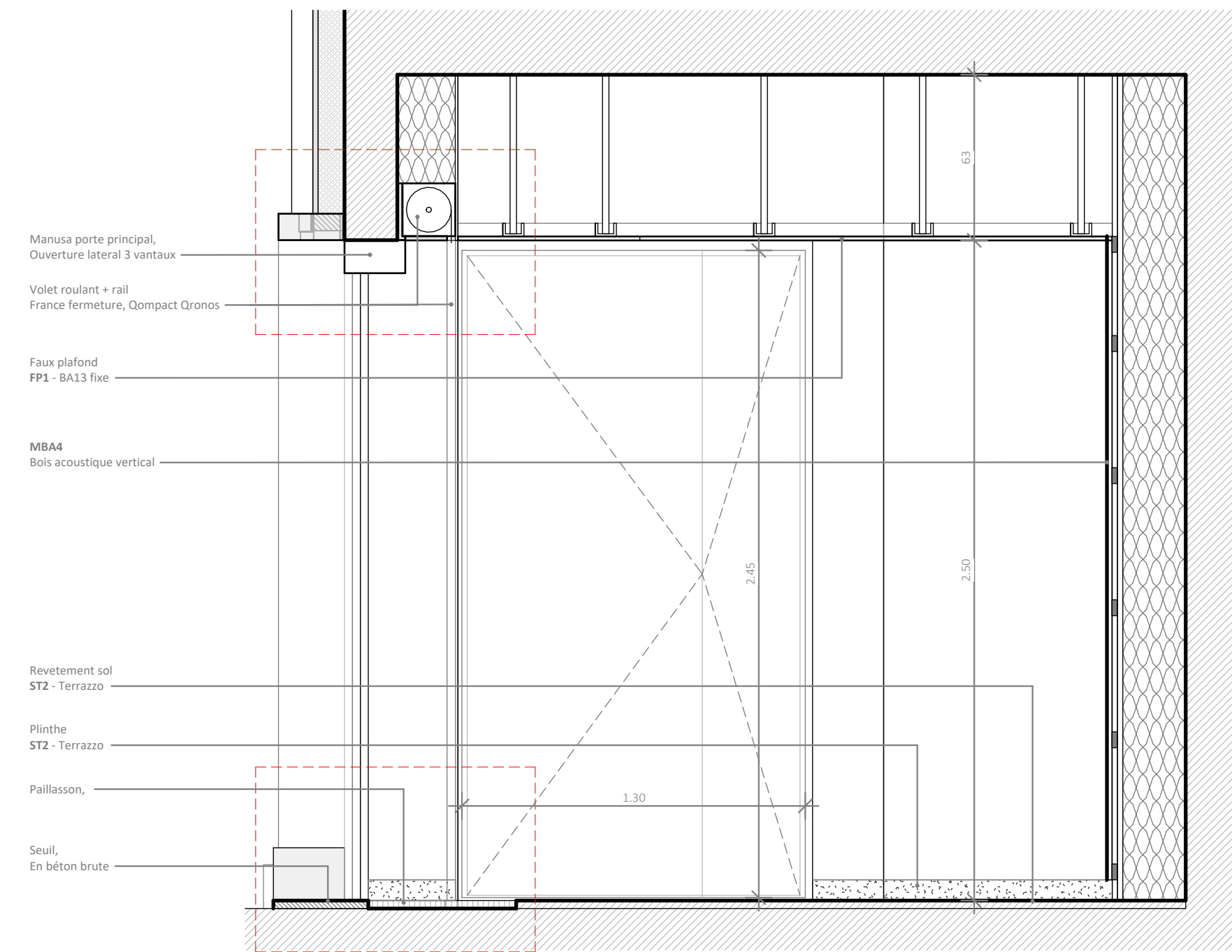
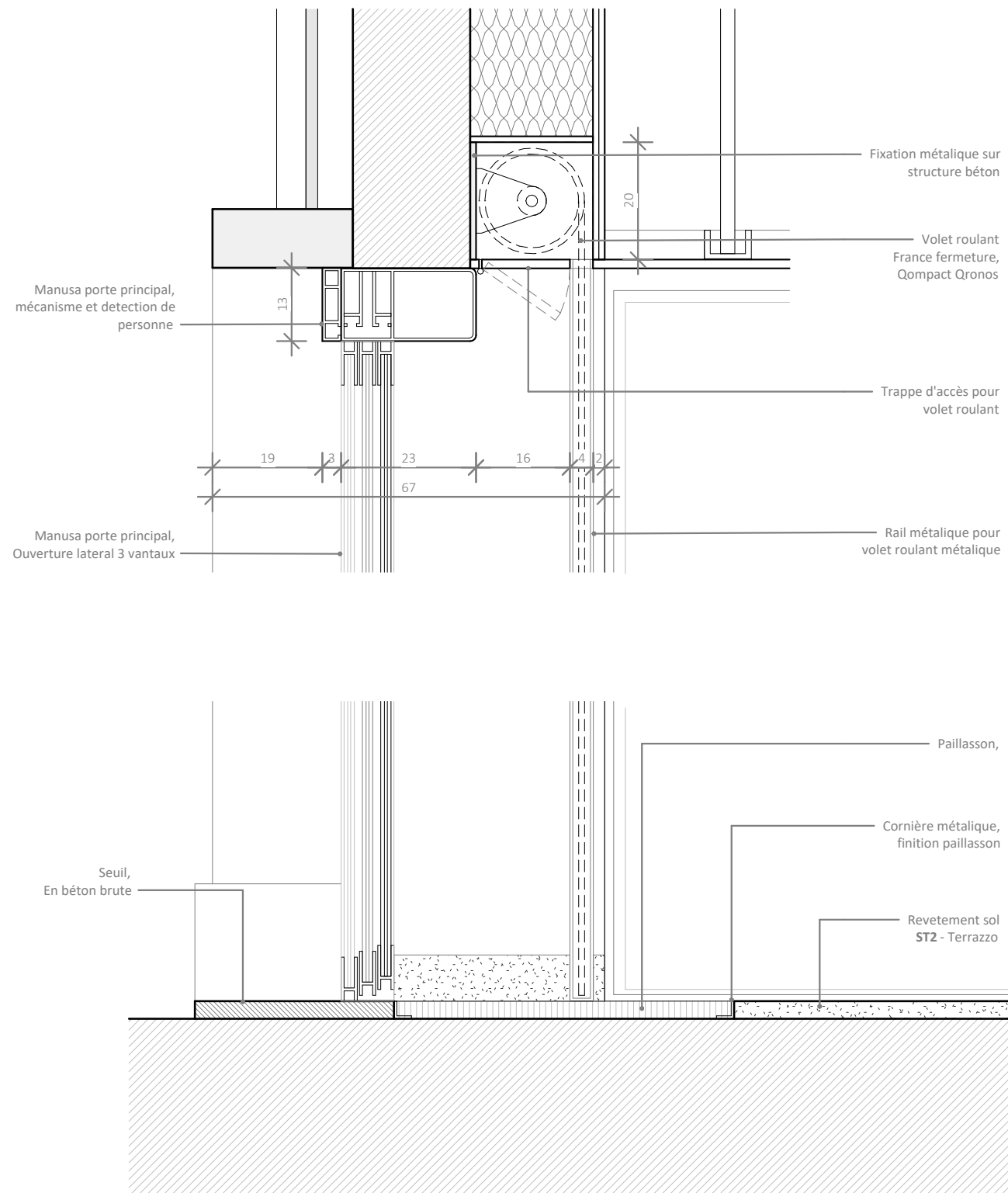

Restructuration de l'UEAJ de la Fontaine au Roi

SAS restaurant Coupe

Émetteur rh+ architecture

Affaire

Phase

PRO

N°document 1300.207

Échelle Comme

Indice

indiqué

Date 01.09.2025

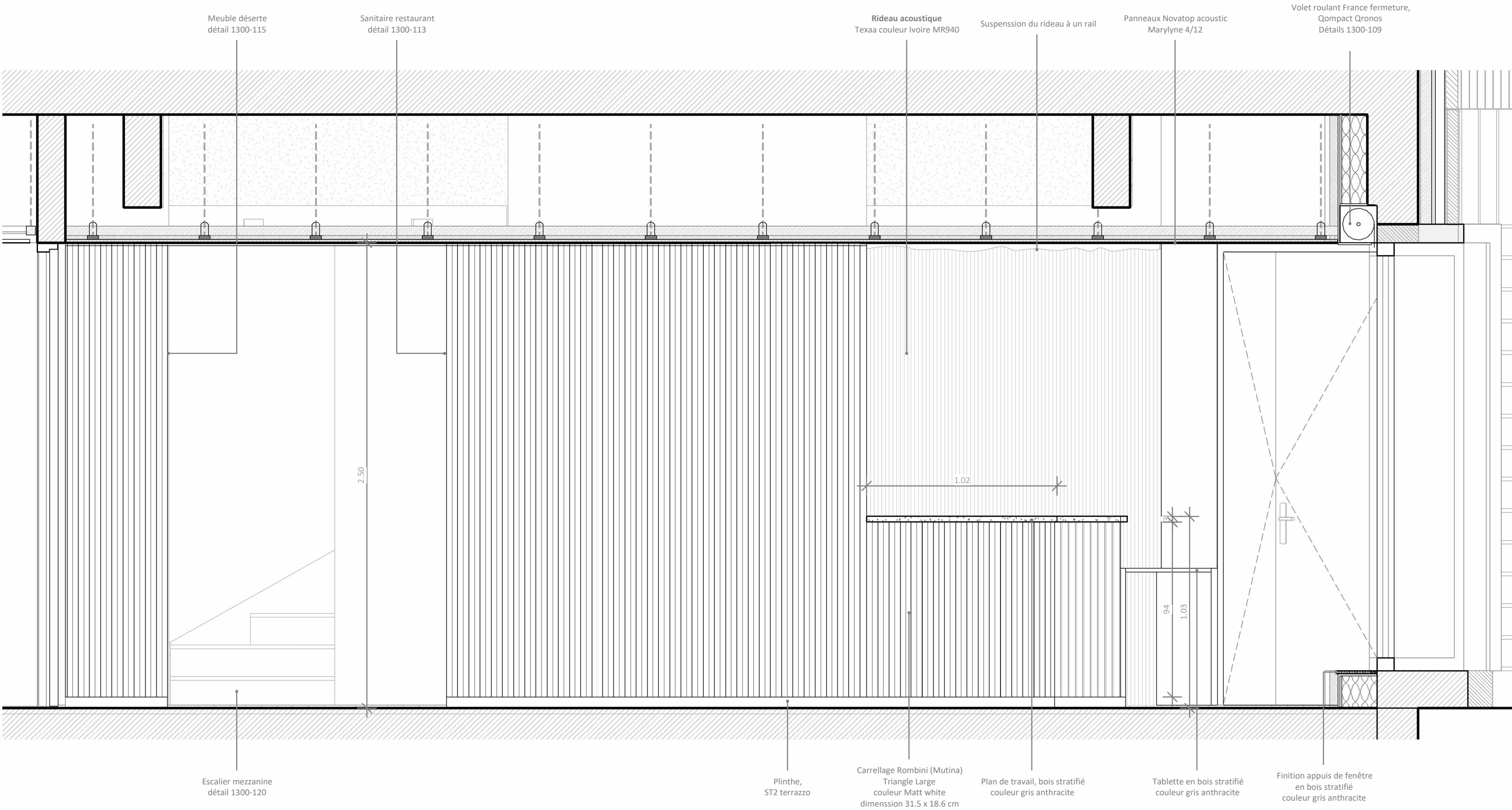

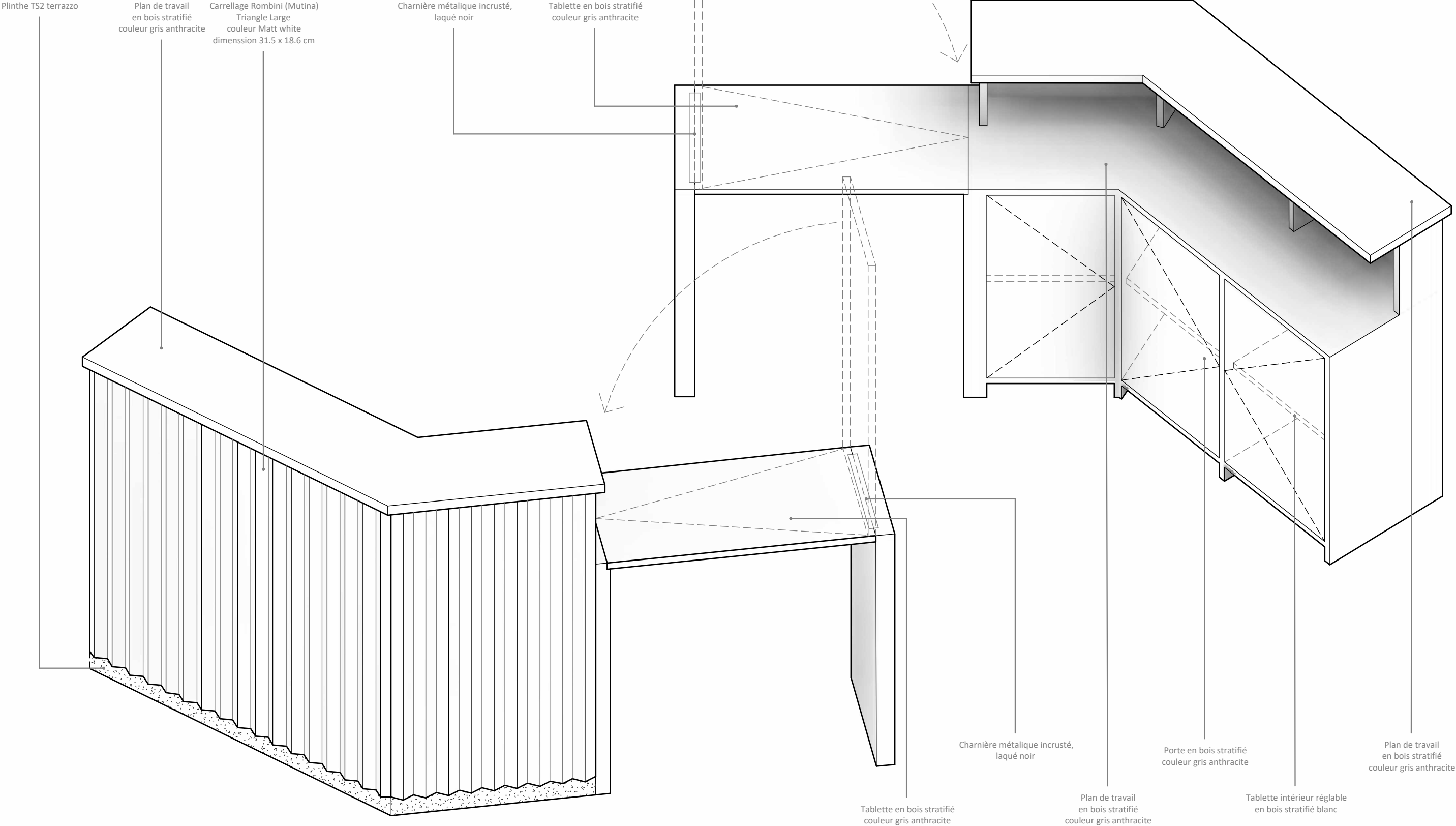

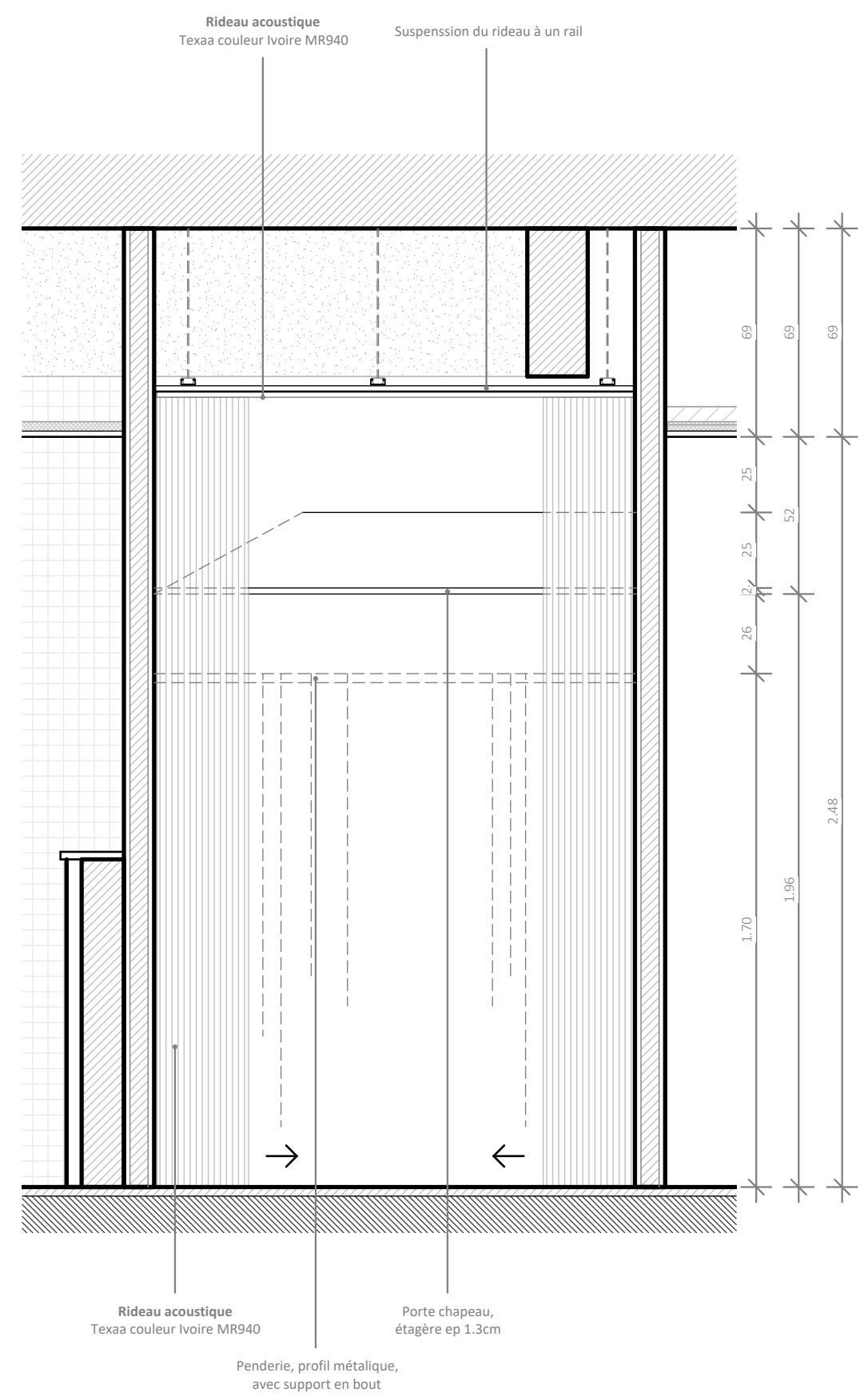
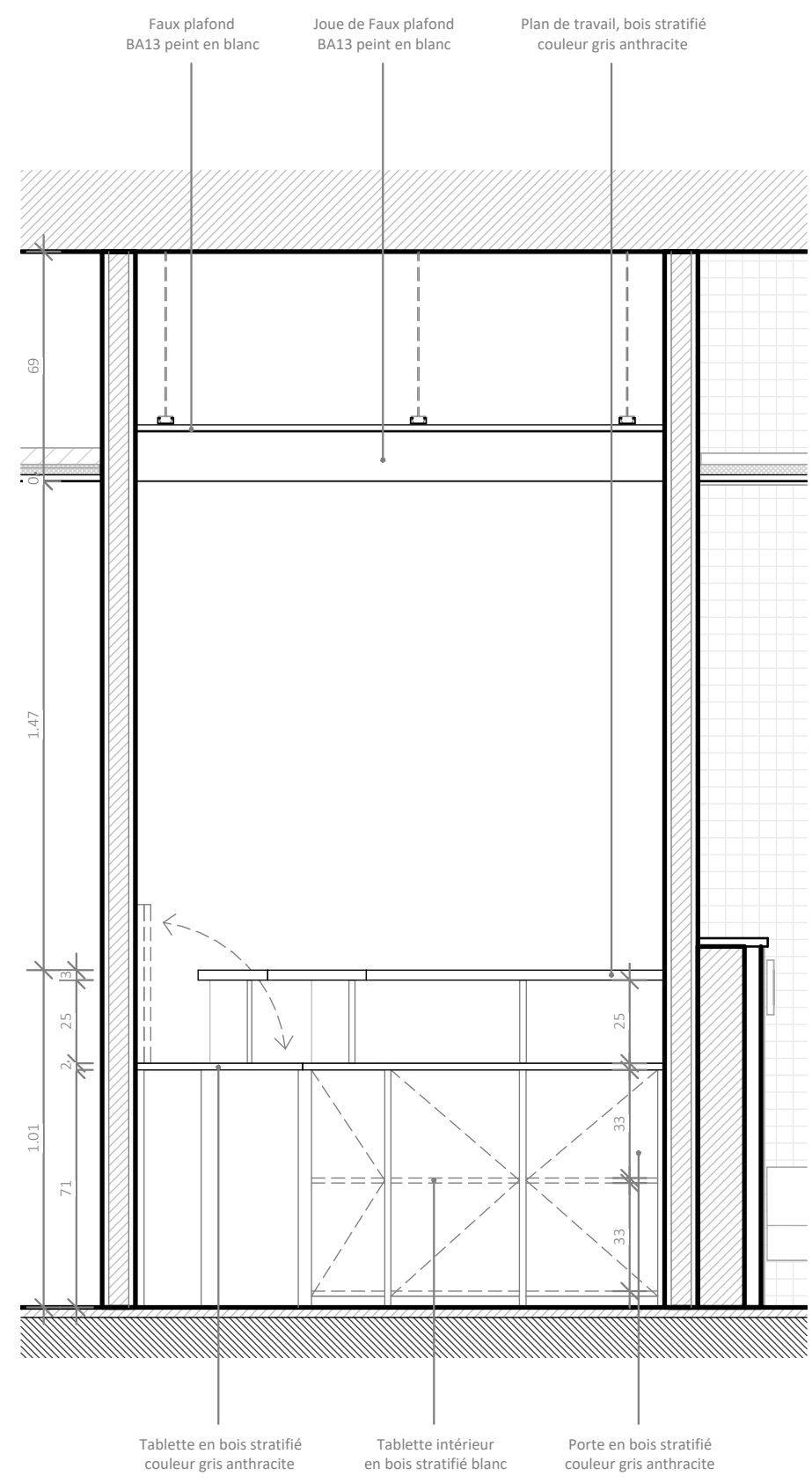

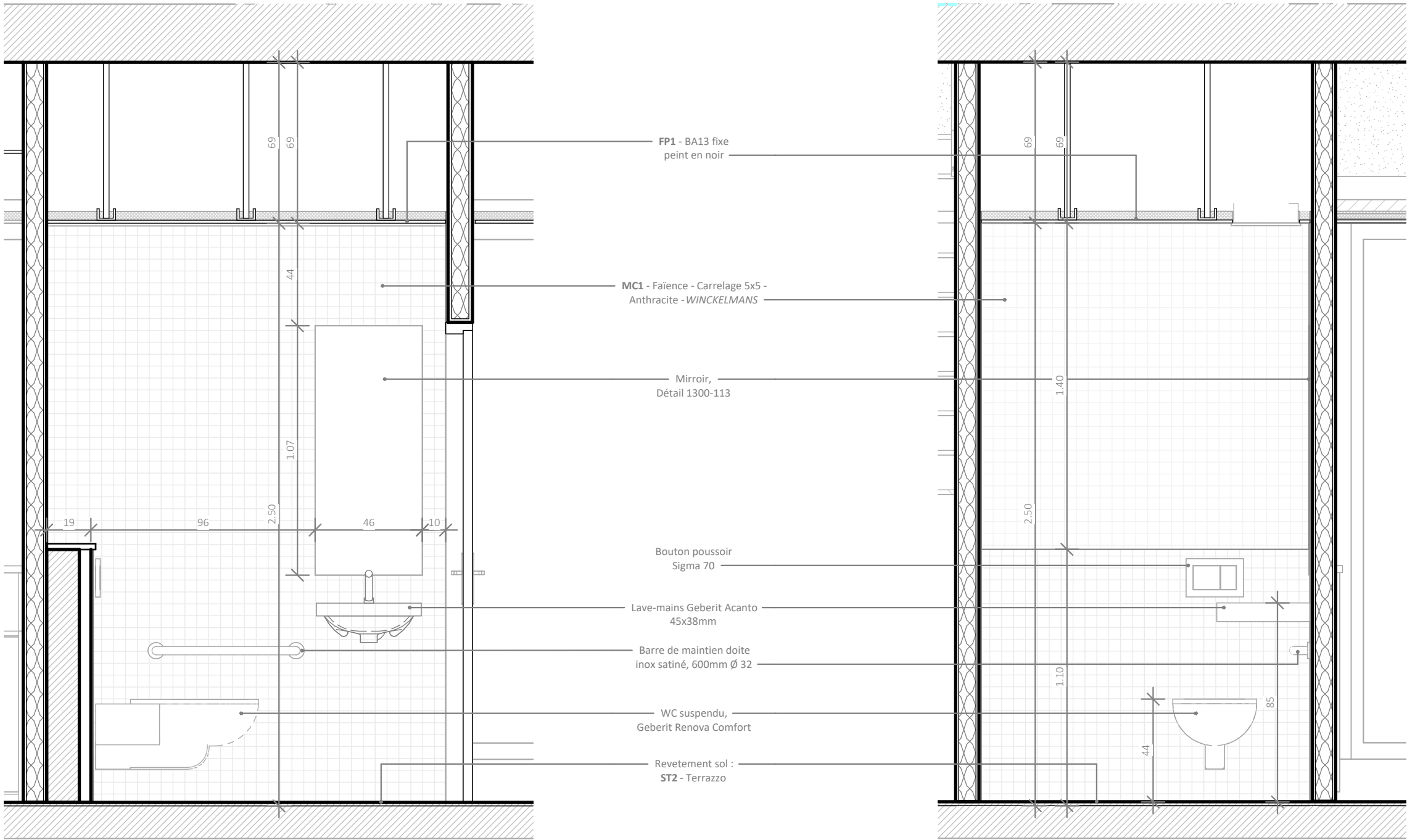

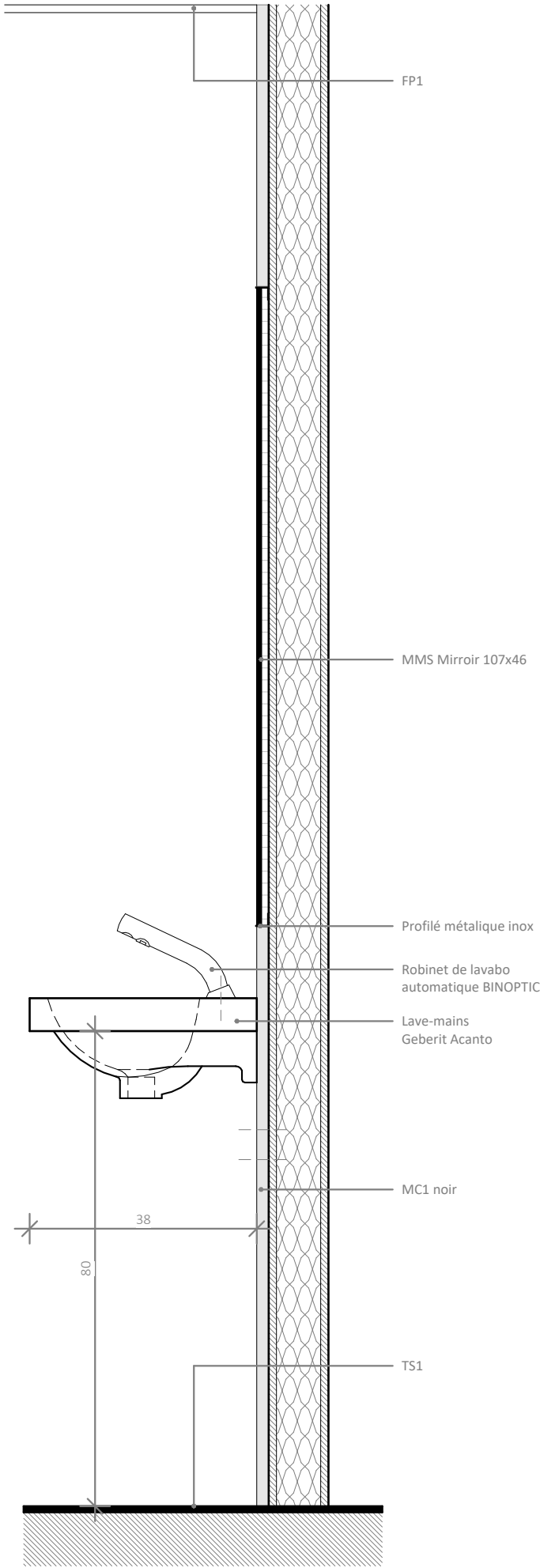
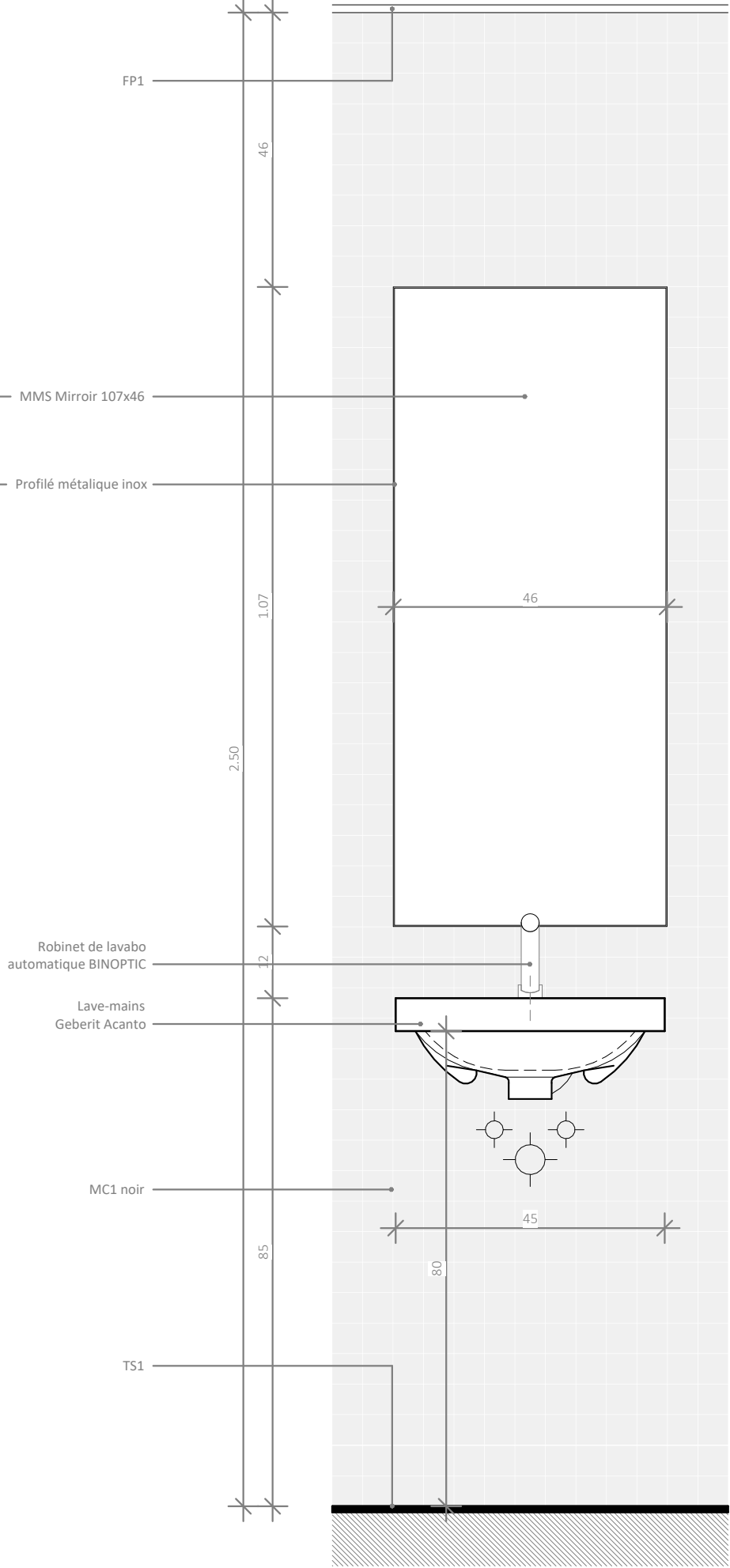
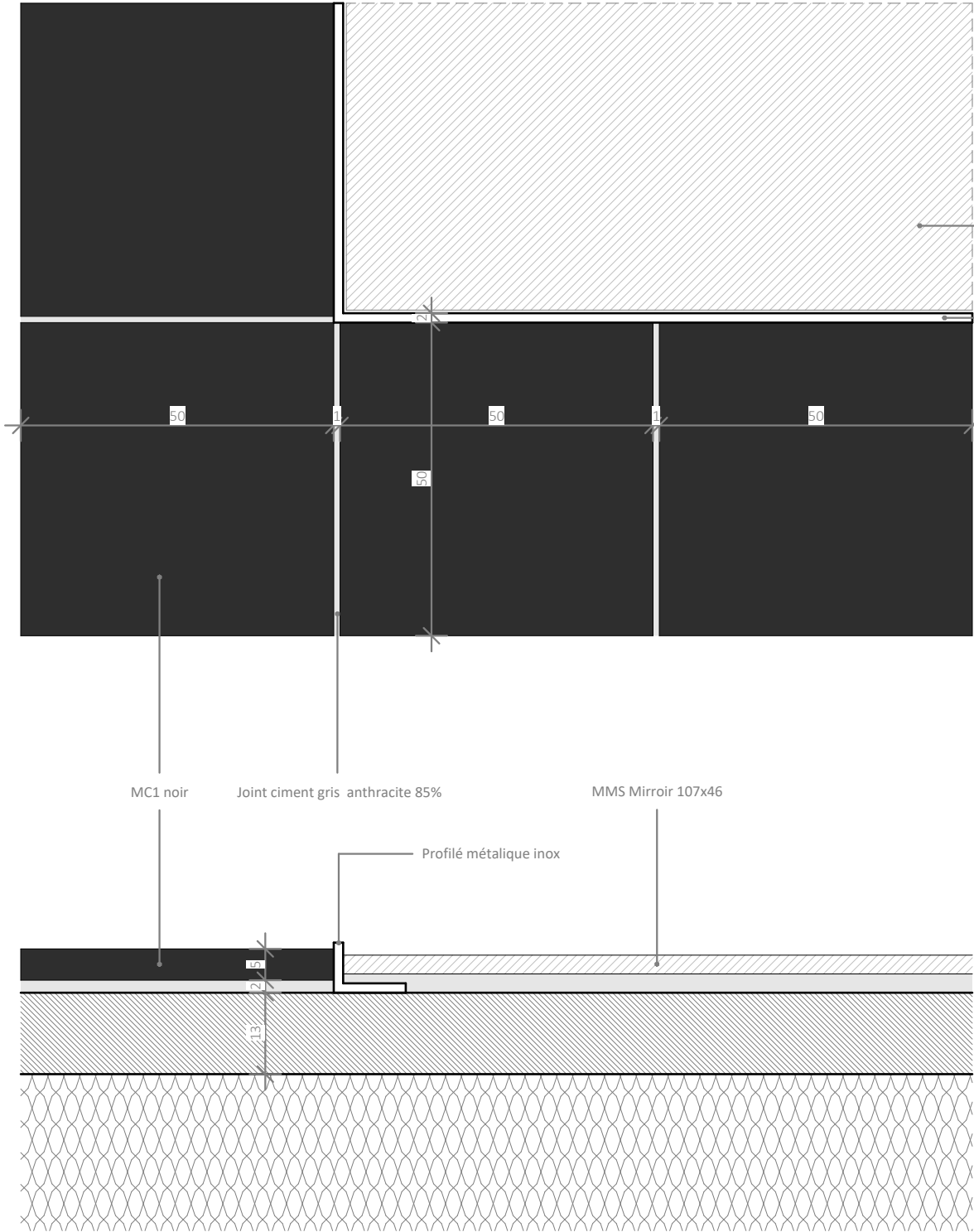

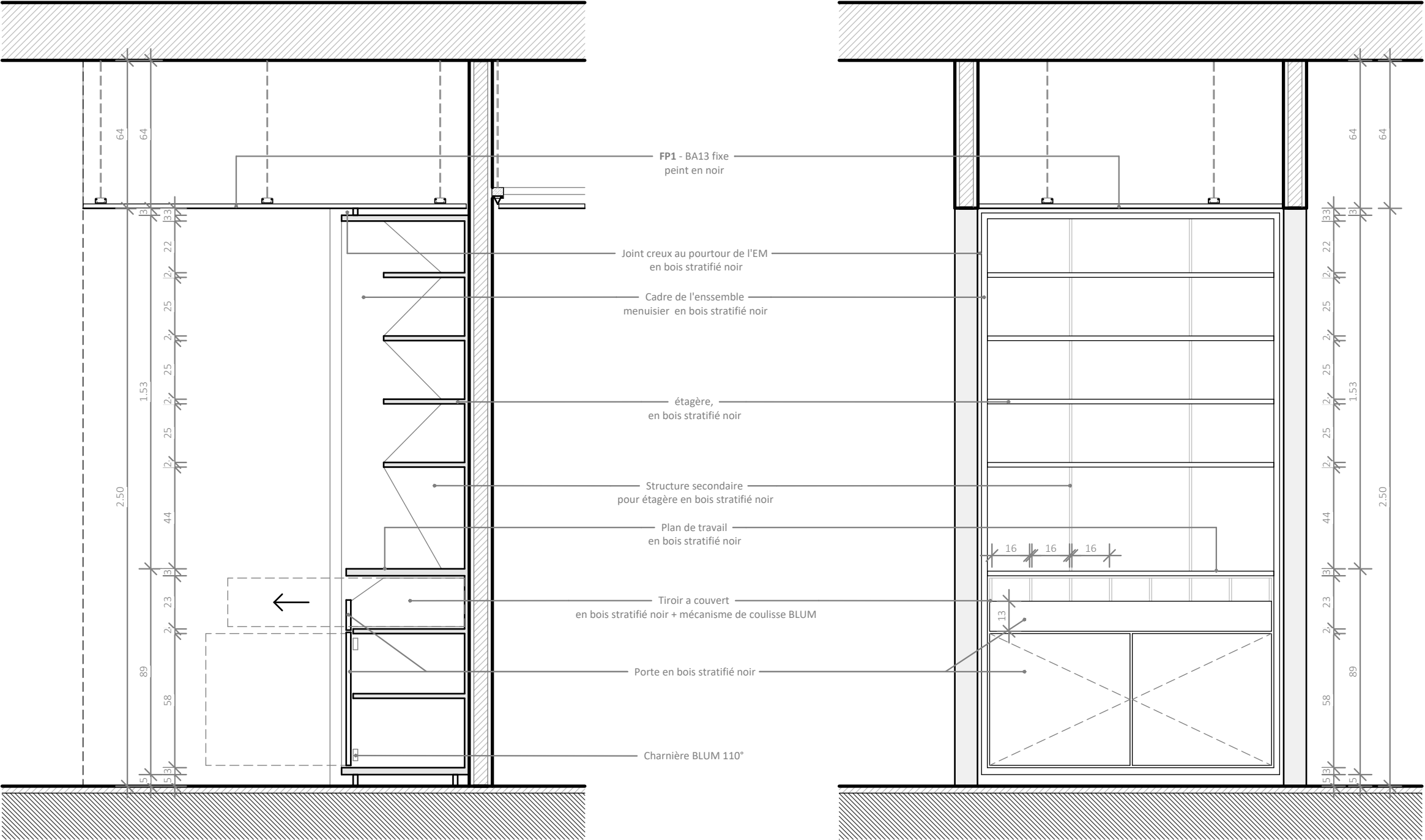

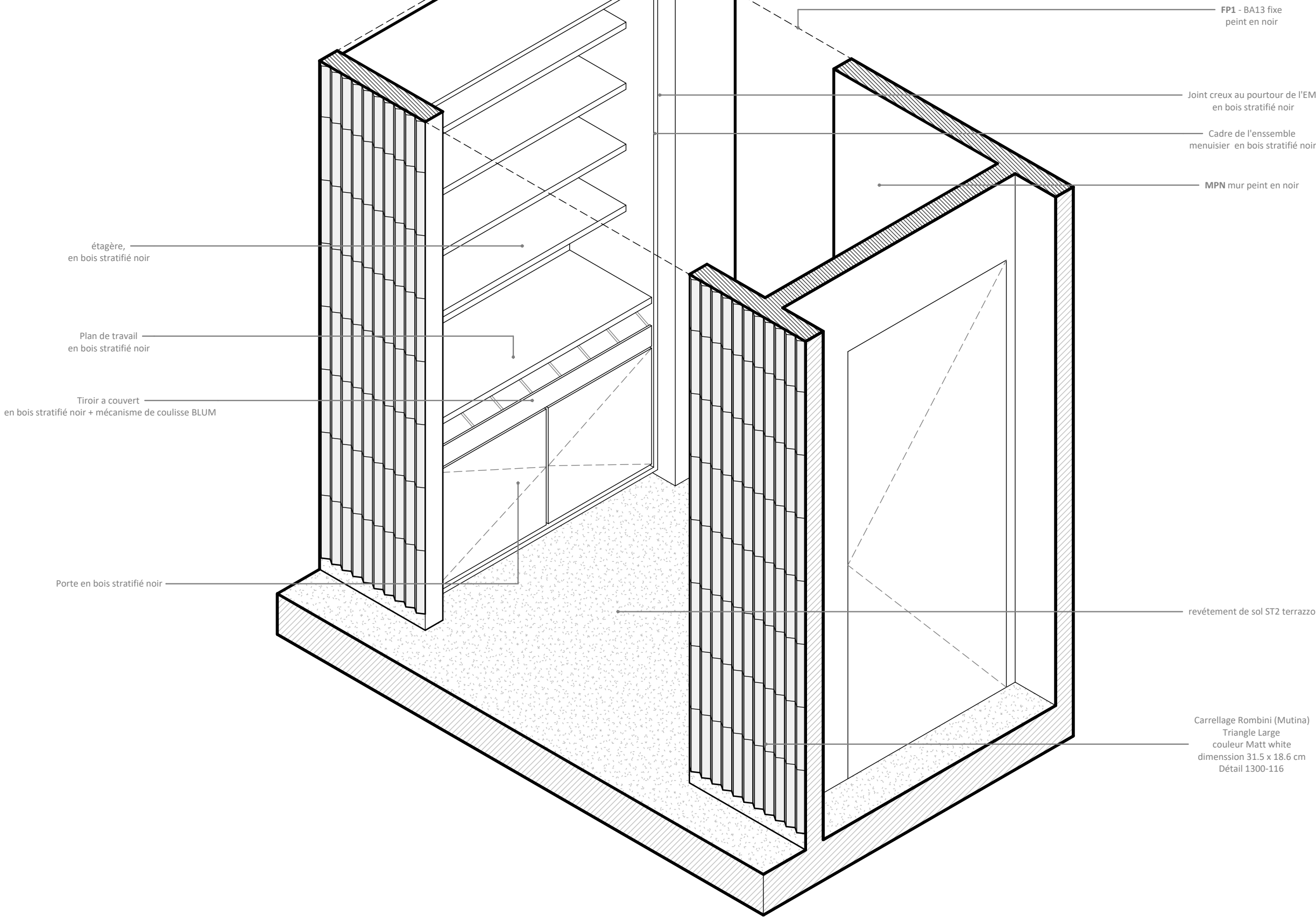

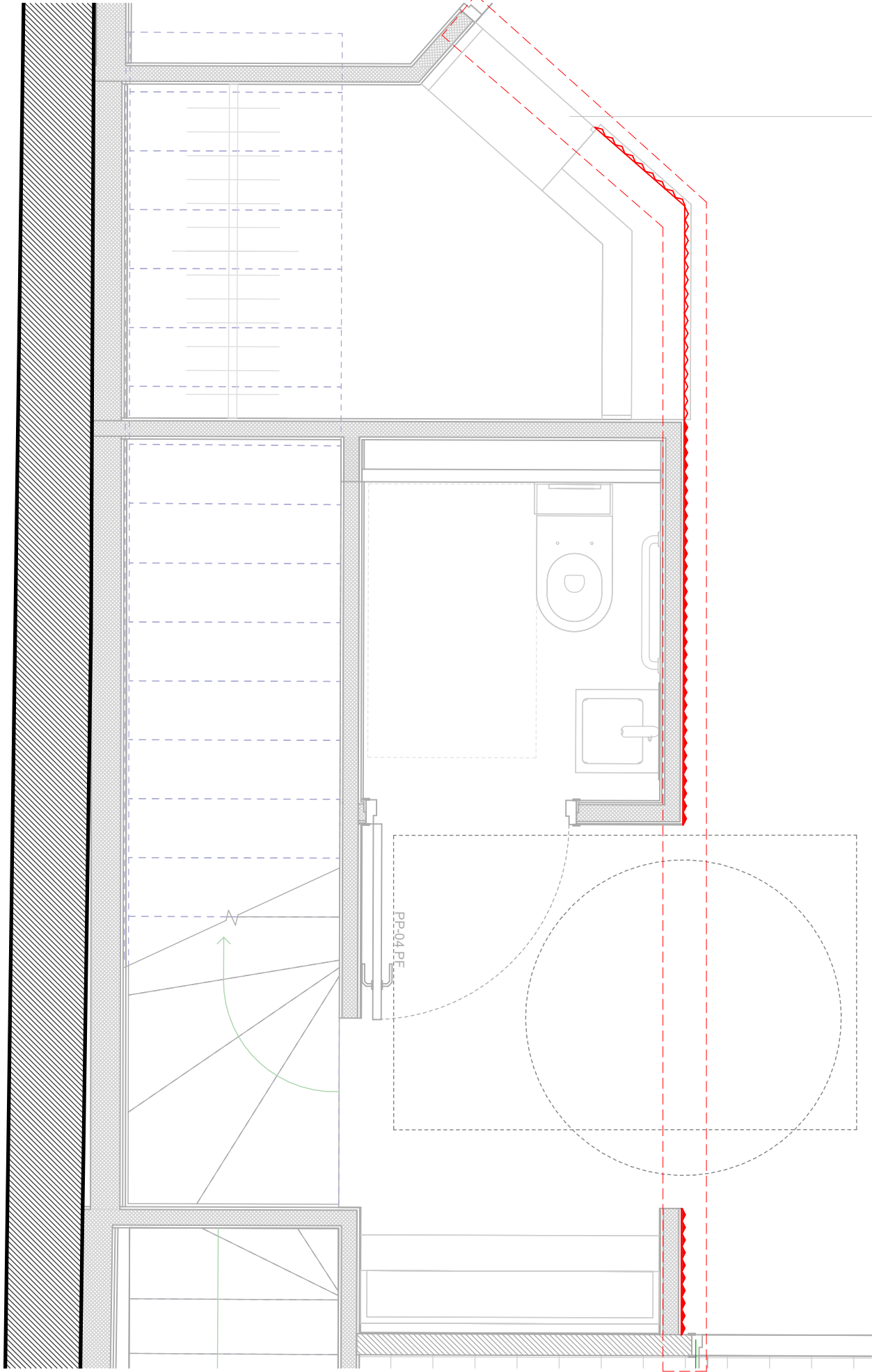

Carrellage Romбини (Mutina)
Triangle Large
couleur Matt white
dimension 31.5 x 18.6 cm

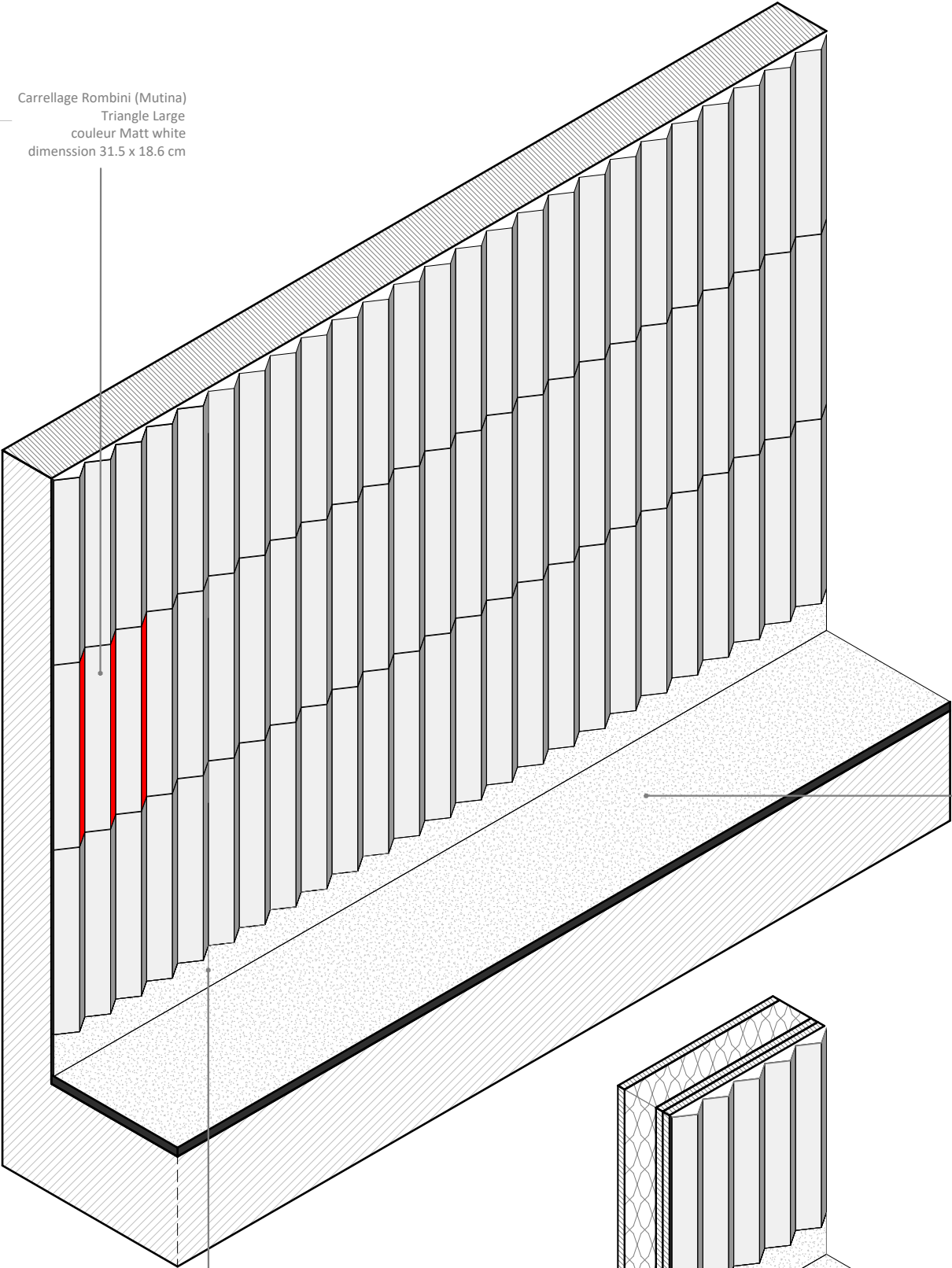

Terrazzo TS1

BA 13 x2
pour plinthe encastrée

plinth en terrazzo TS1

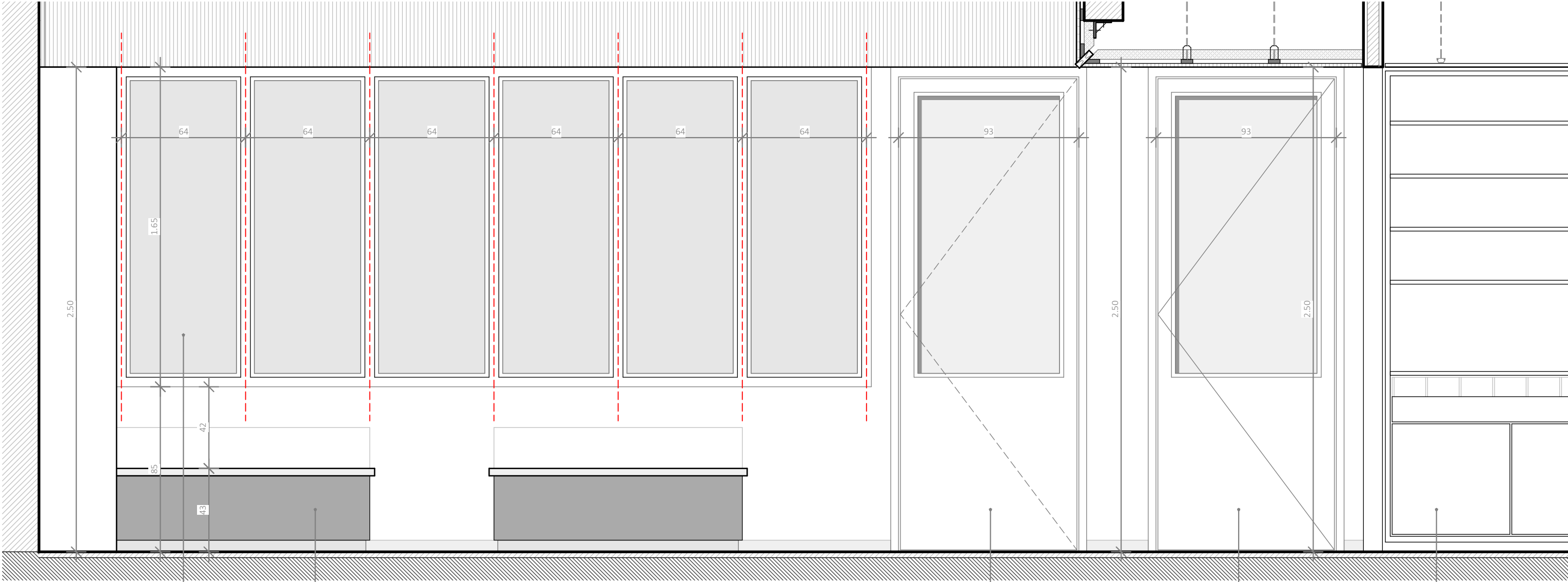

Baie vitrée rp technik
hermetic 55 CF 1h

Banquette,
Détail 1300-119

Accès de la salle vers la cuisine
porte sans serrure cf 1h
EASYFLAM d'Oxium

Accès de la cuisine vers la salle
porte sans serrure cf 1h
EASYFLAM d'Oxium

Déserte,
Détail 1300-115

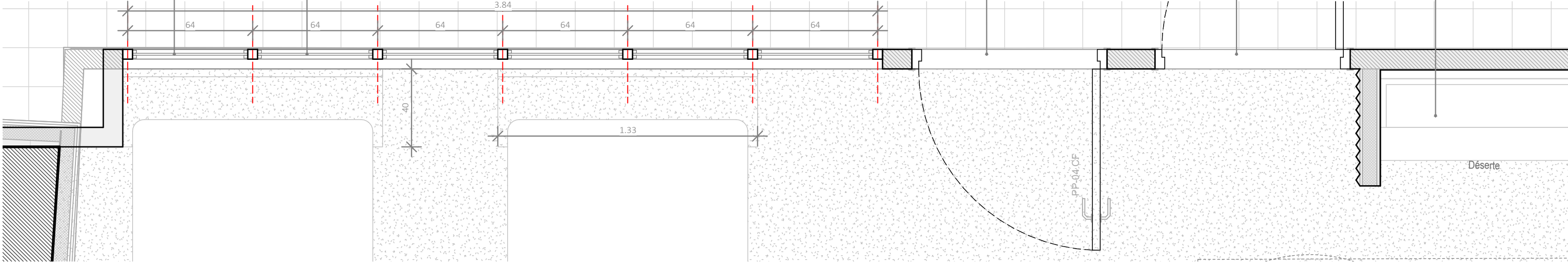

Restructuration de l'UEAJ de la Fontaine au Roi

Détail A, Séparation cuisine / salle

Émetteur rh+ architecture

Affaire

Phase PRO

N°document 1300.216

Échelle 1 : 20

Indice

Date 01.09.2025

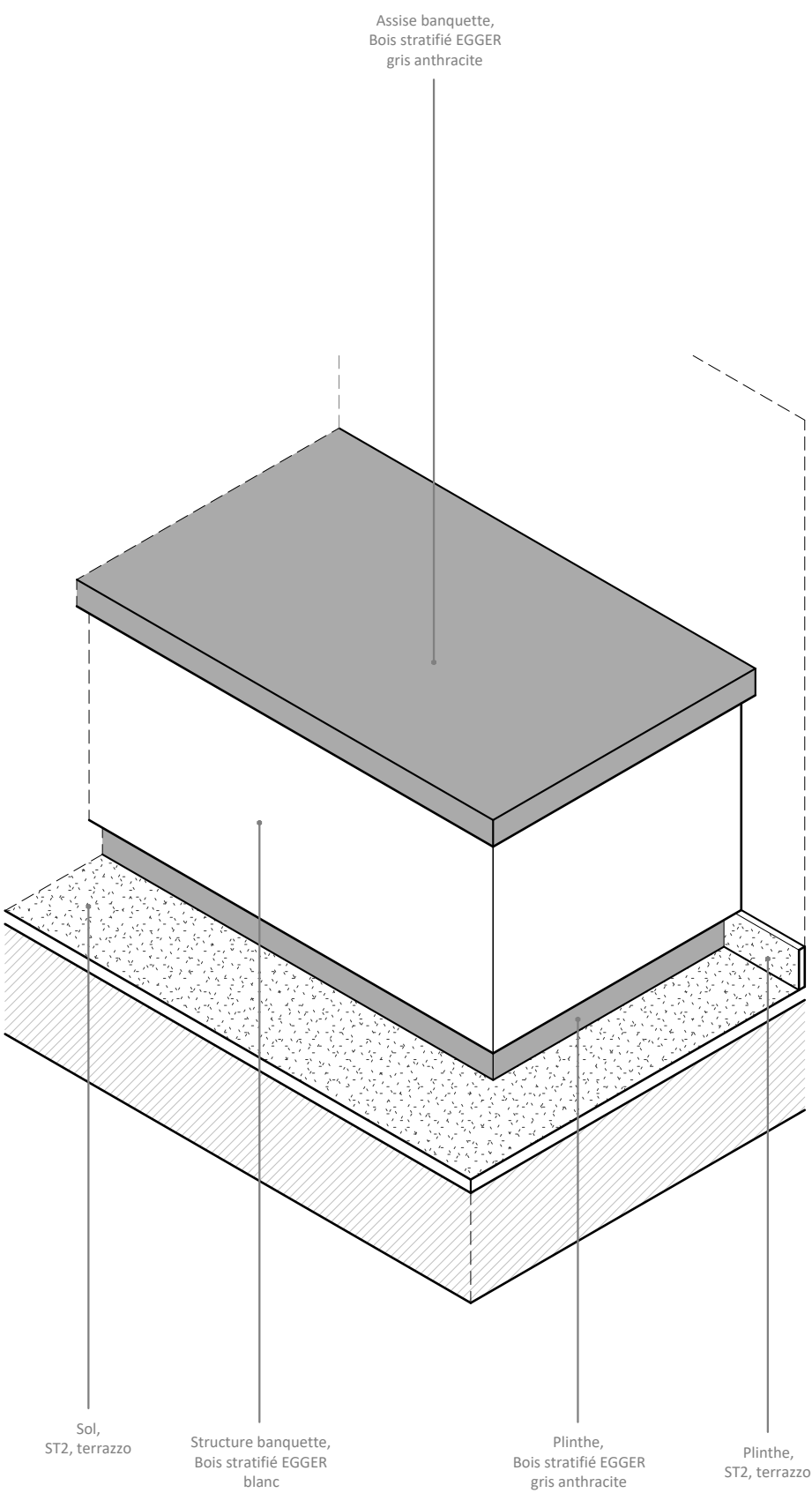
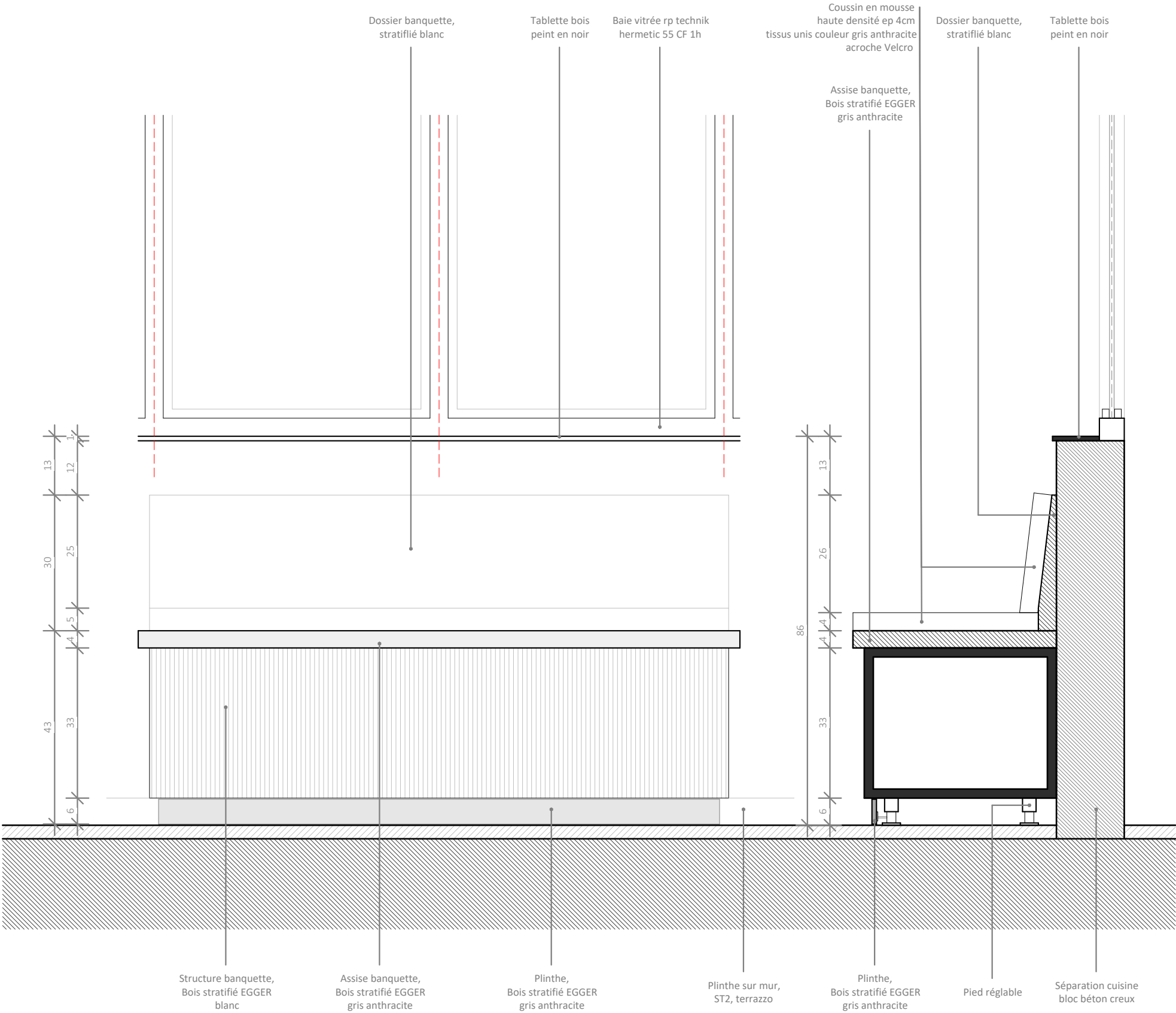

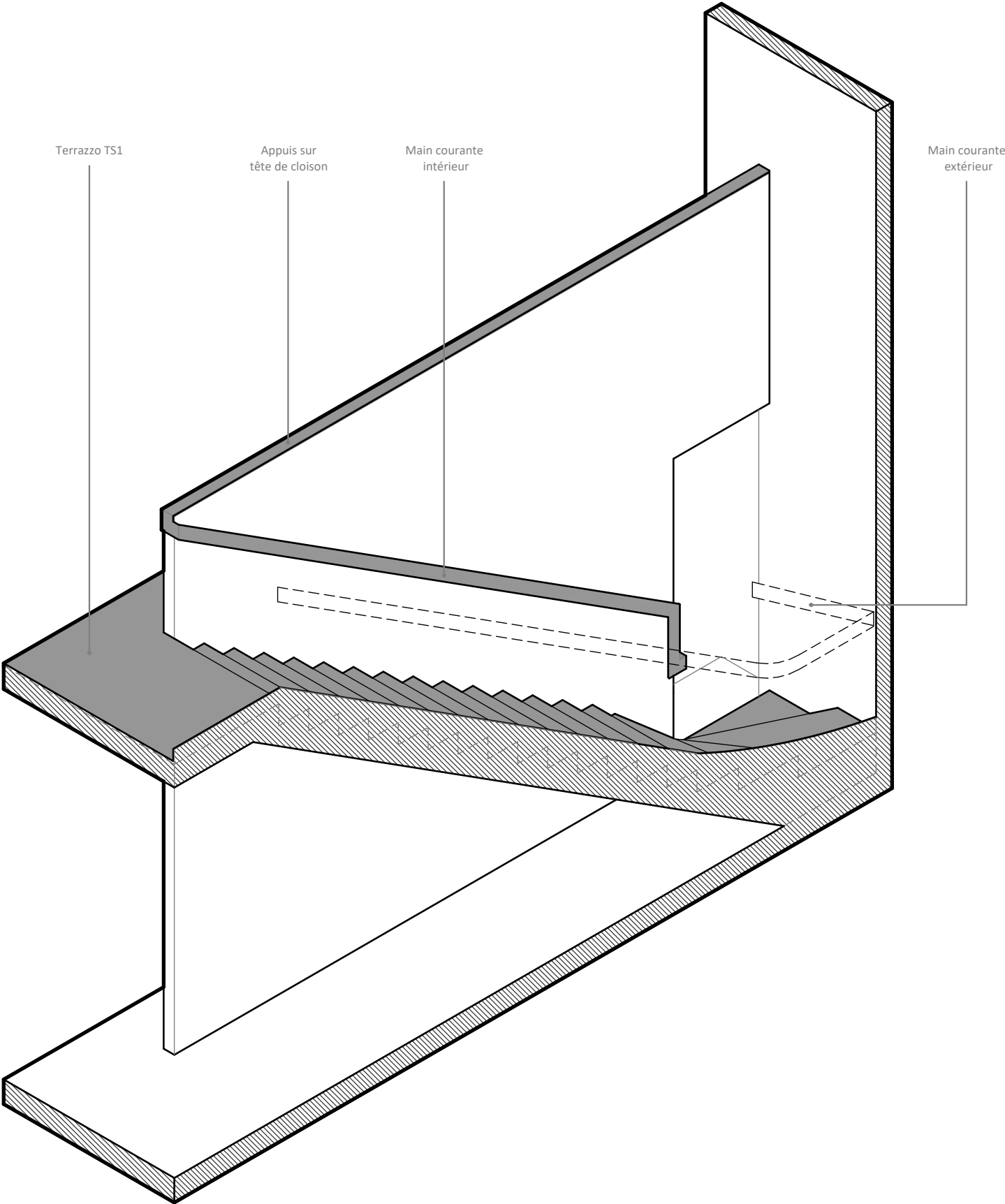
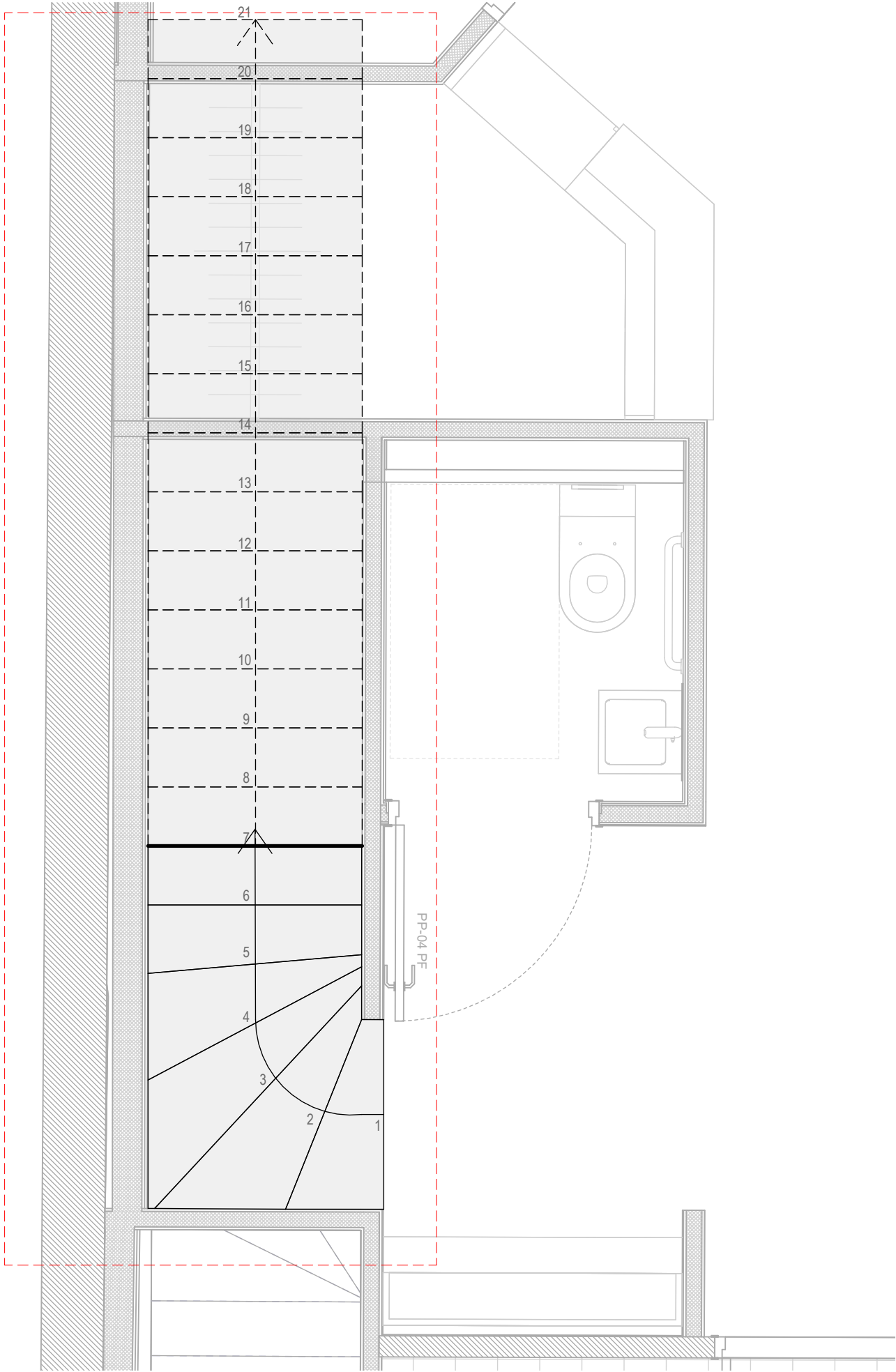

Restructuration de l'UEAJ de la Fontaine au Roi

Escalier mezzanine

Émetteur rh+ architecture

Affaire

Phase

PRO

N°document 1300.218

Échelle Comme

Indice

indiqué

Date 01.09.2025

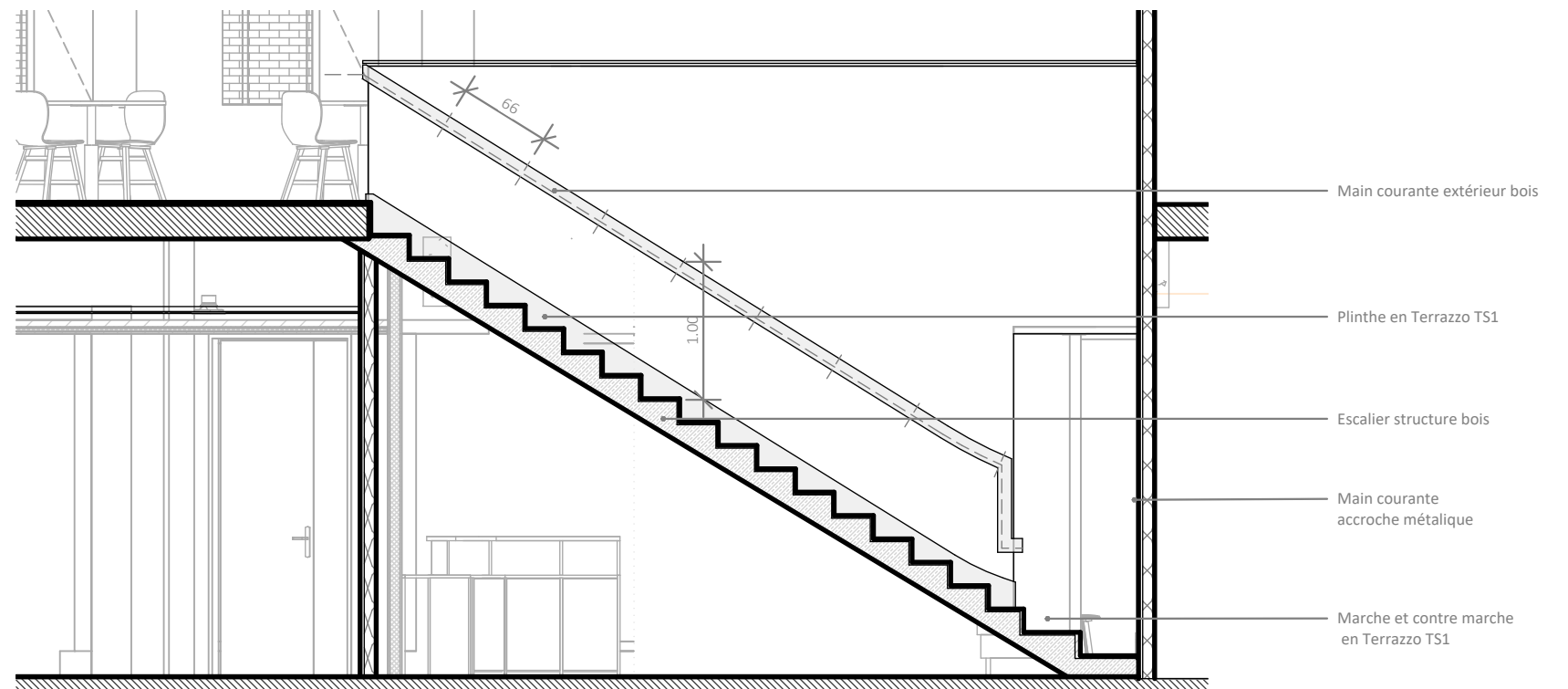
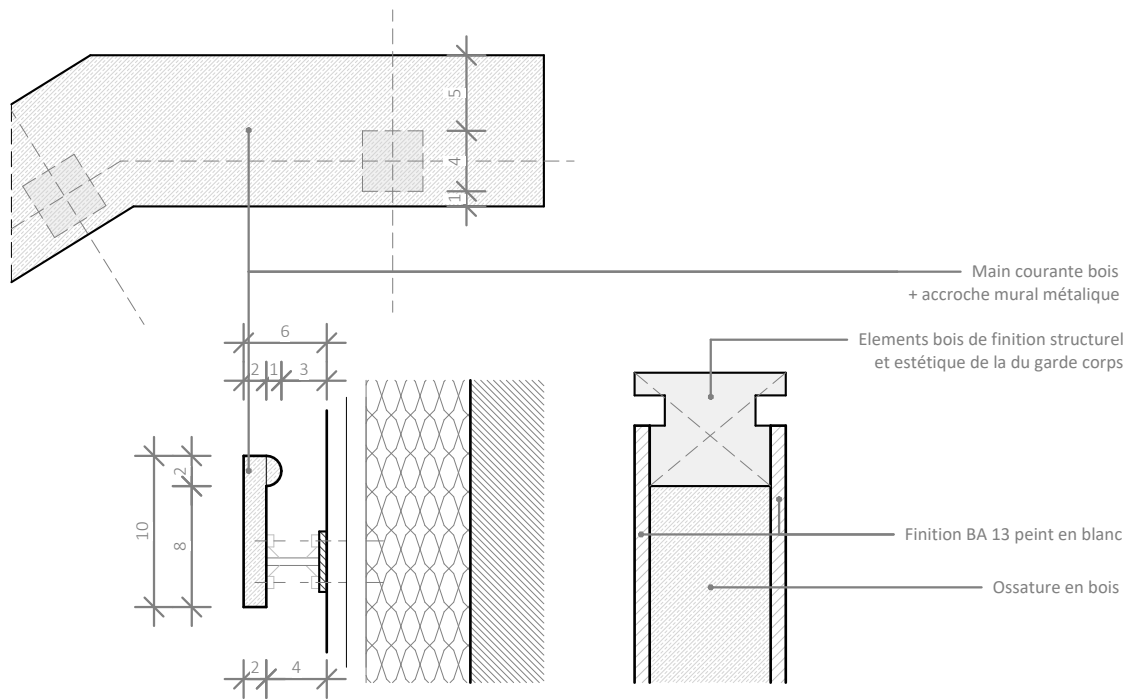
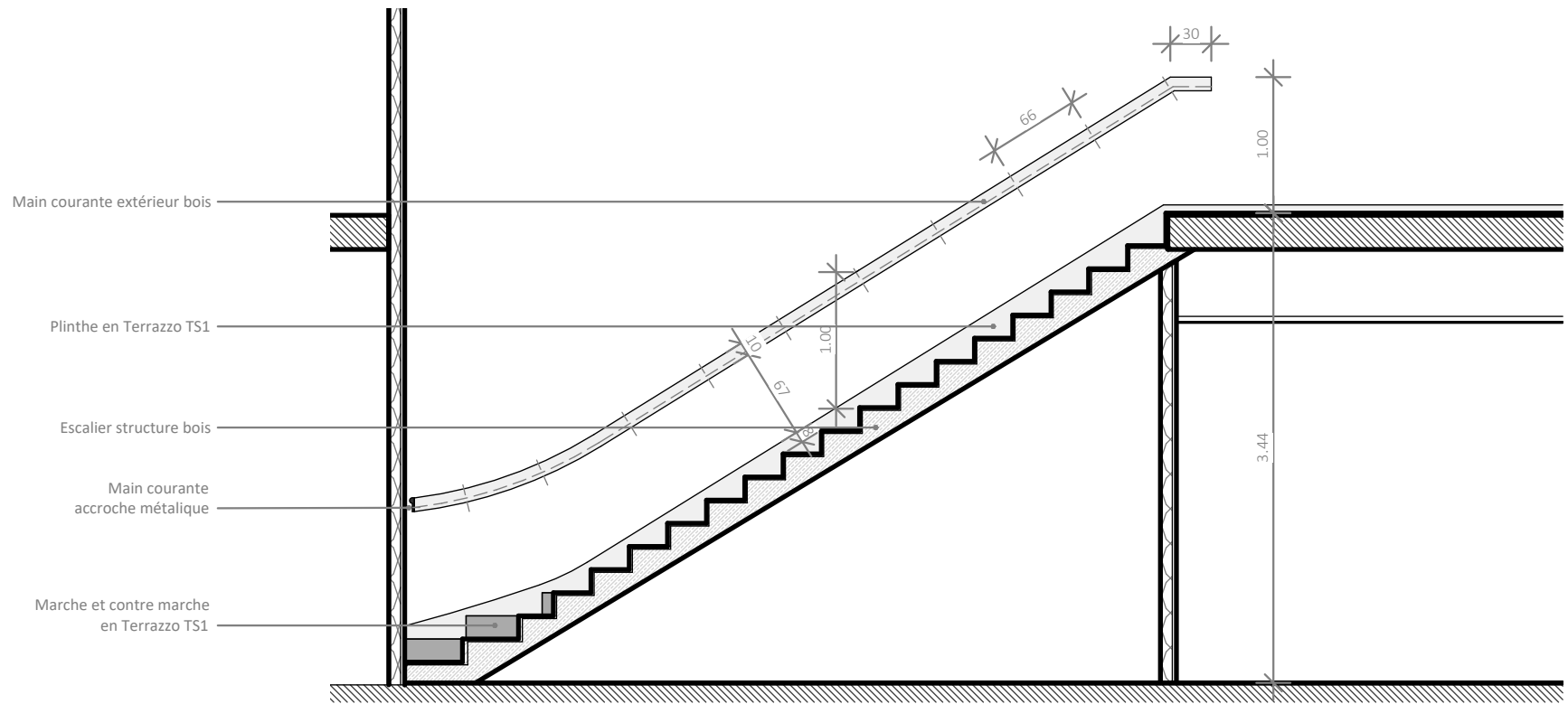
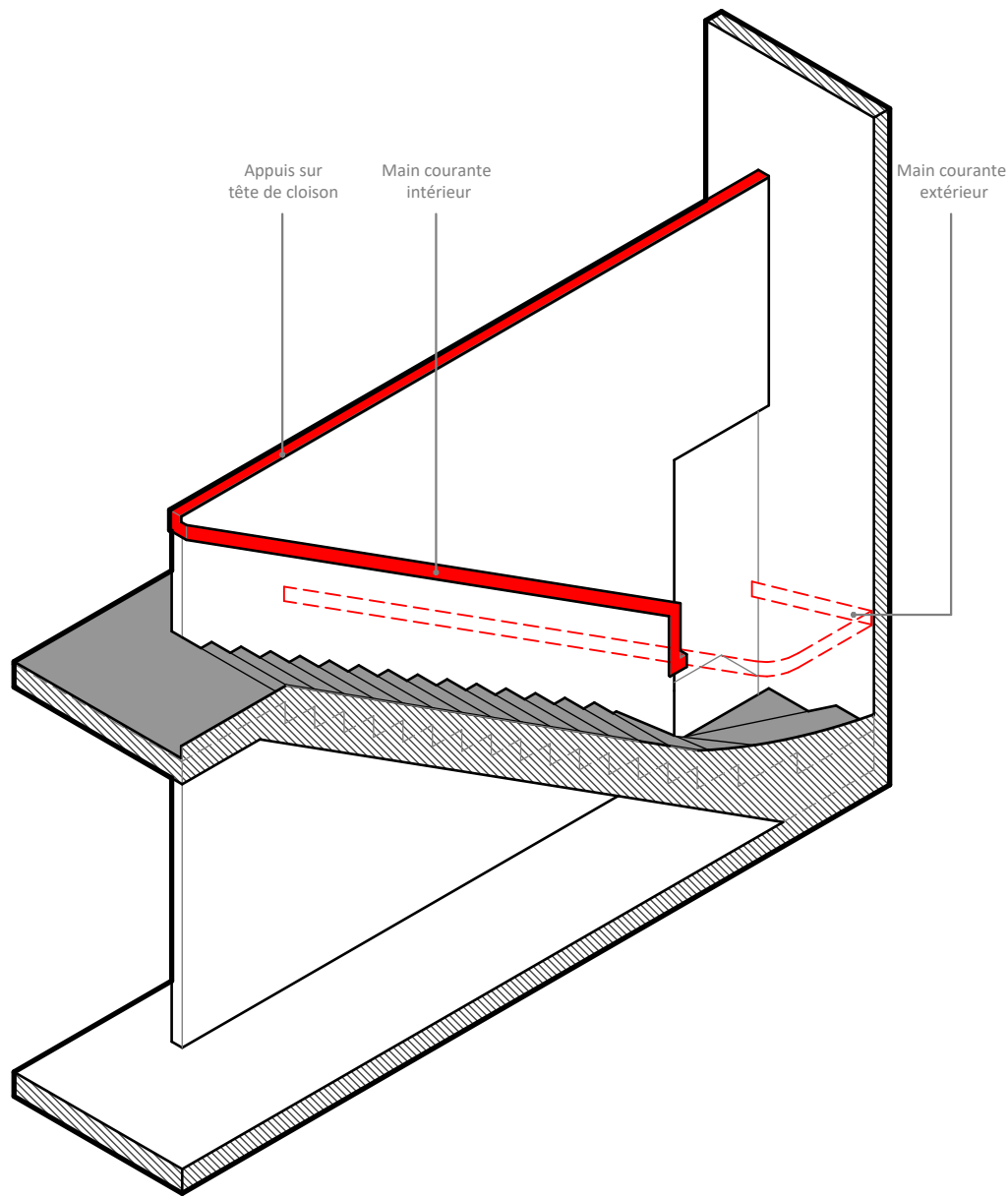

Restructuration de l'UEAJ de la Fontaine au Roi

Main courante int / ext

Émetteur rh+ architecture

Affaire

Phase

PRO

N°document 1300.219

Échelle

Indice

Comme

indiqué

Date

01.09.2025

Terrazzo TS1

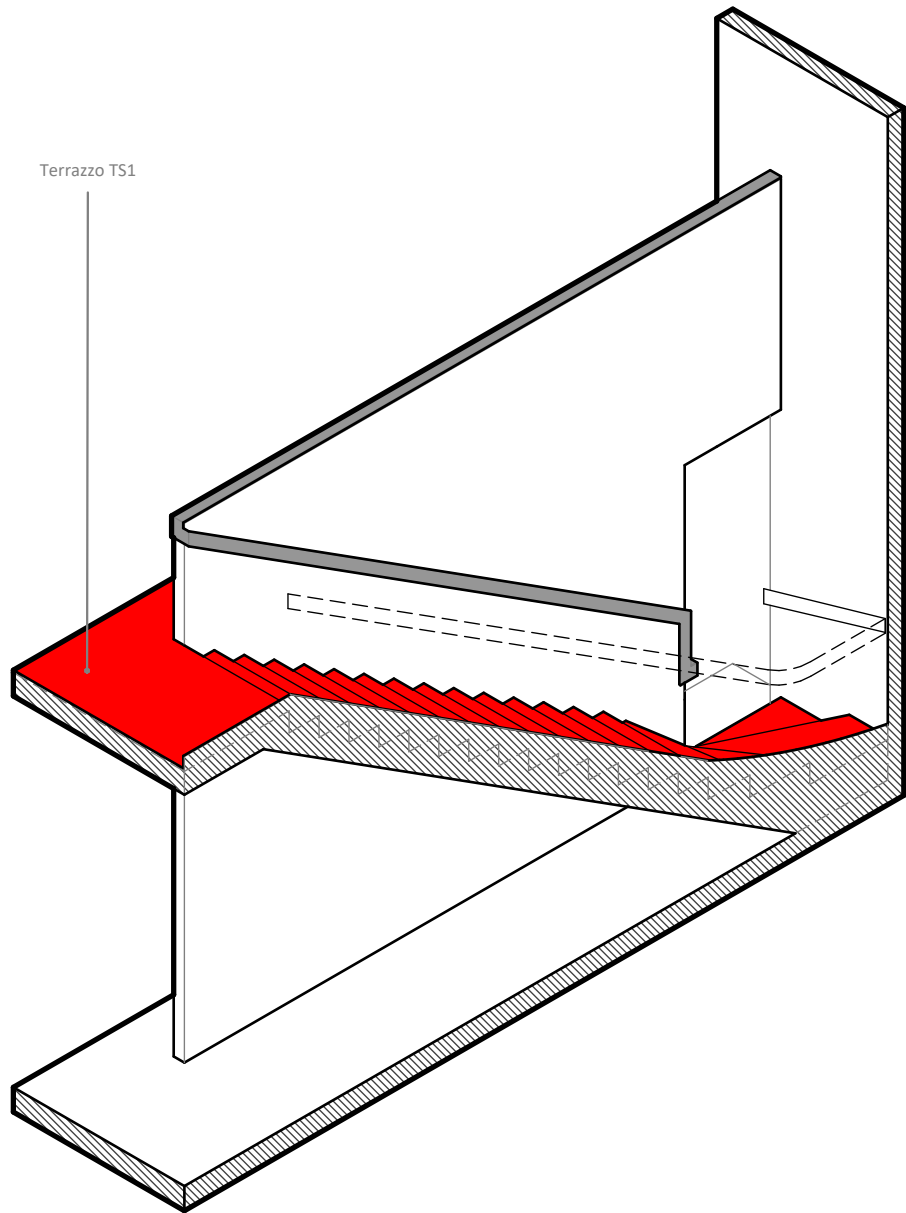

Dernière contremarche en
Terrazzo ST1 couleur rouge

Première contremarche en
Terrazzo ST1 couleur rouge

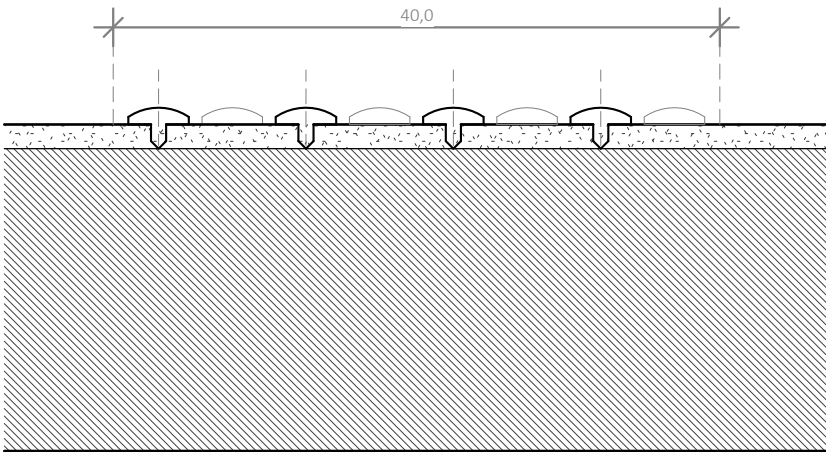
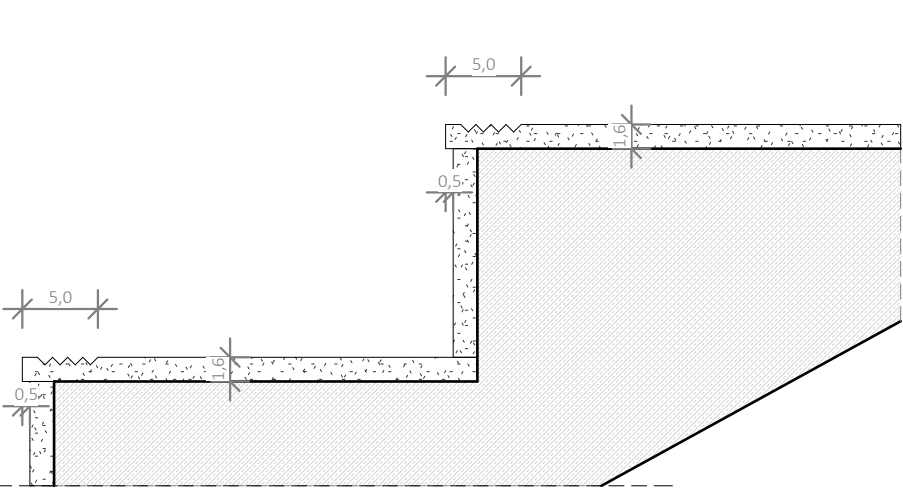
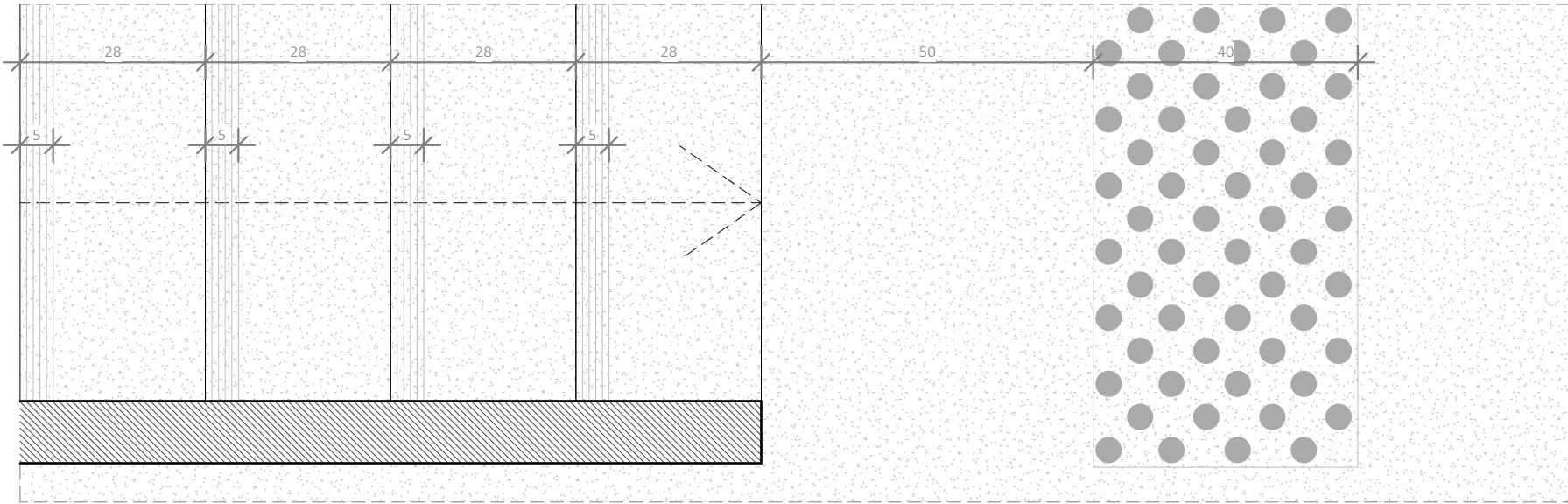
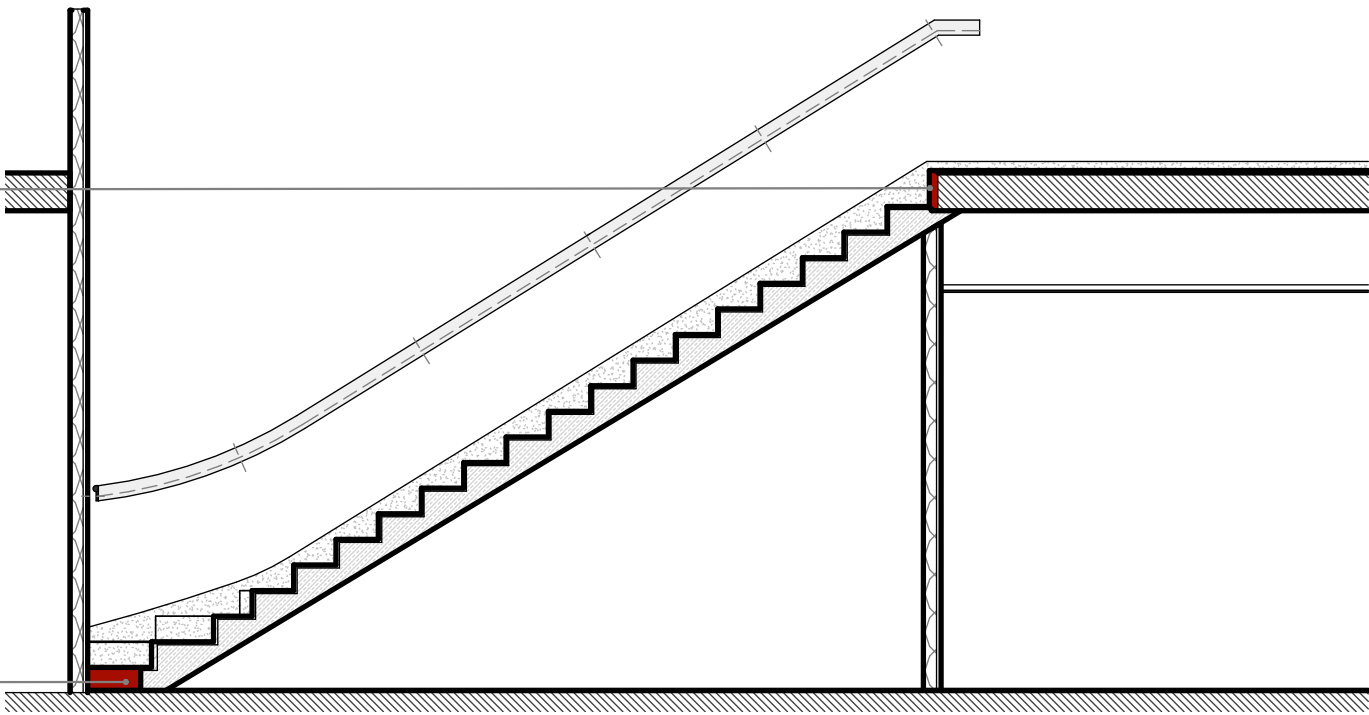

Restructuration de l'UEAJ de la Fontaine au Roi

marches debut, intermédiaire, fin

Émetteur rh+ architecture

Affaire

Phase

PRO

N°document

1300.220

Échelle

Comme

Indice

indiqué

Date

01.09.2025

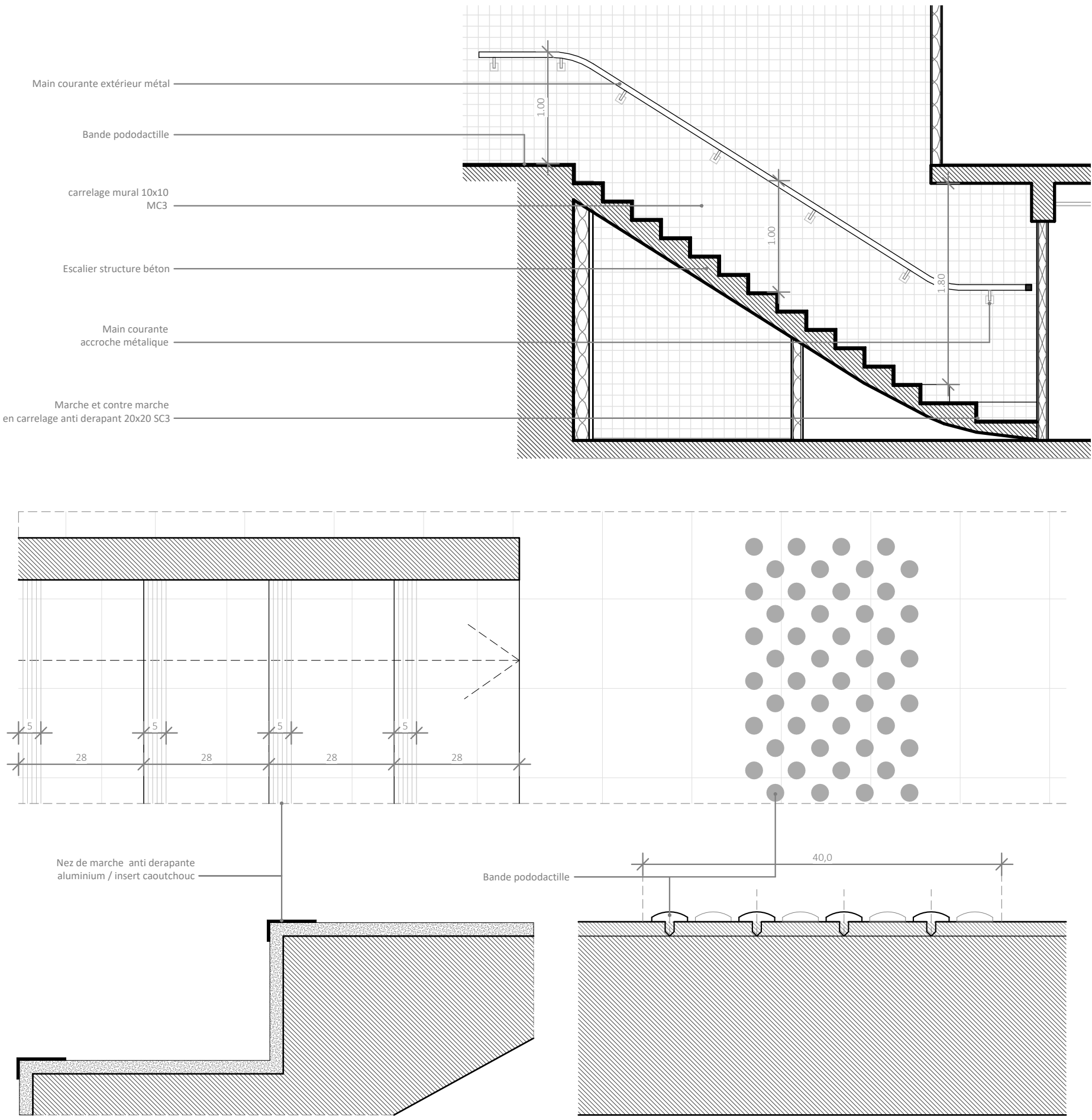
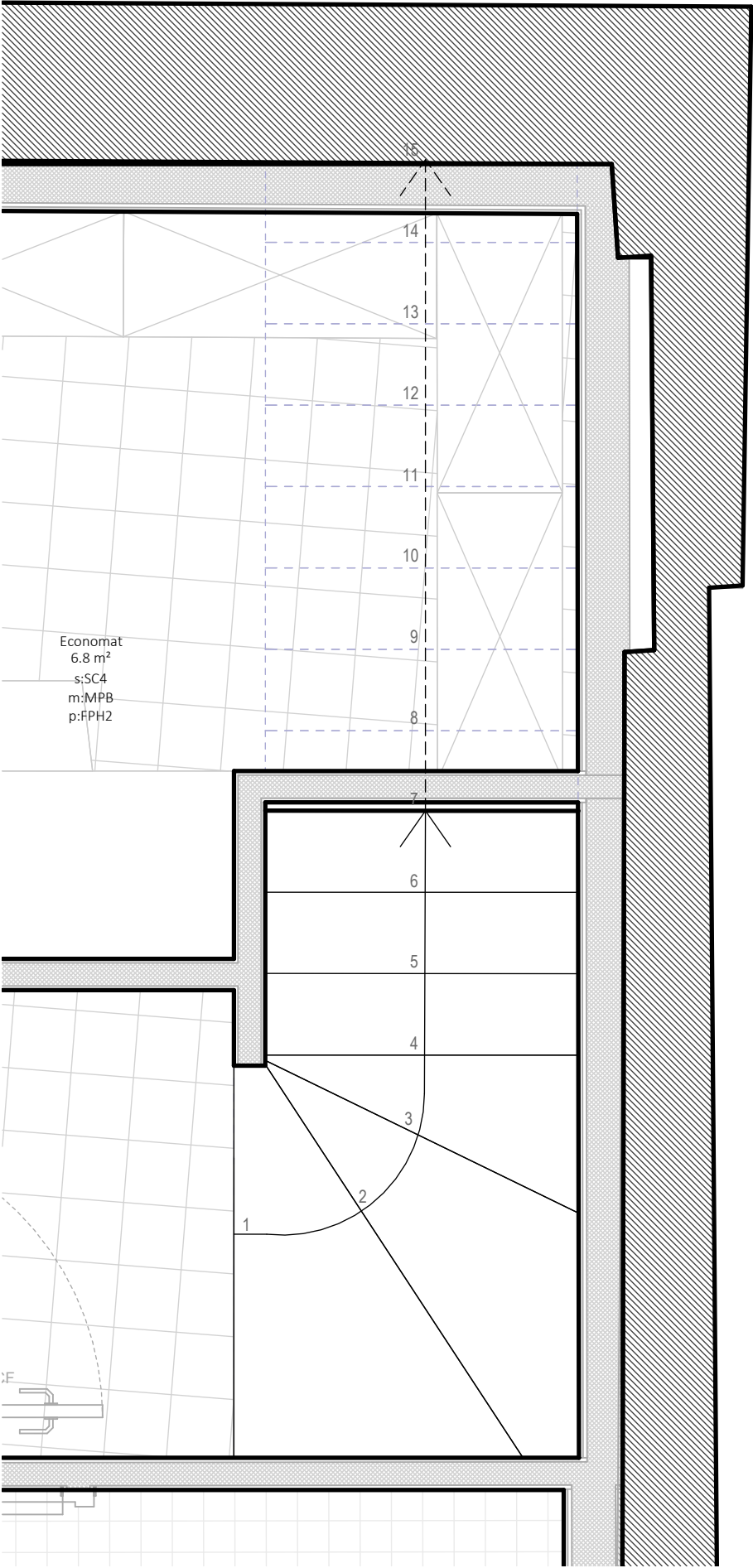

SC3 - Sol carrelé salle à manger cuisine
Carrelage 20x20 - Cognac -WINCKELMANS

Siphon de sol

Socle béton de 40cm
sous machine



SC2 - Sol carrelé antidérapant douche sanitaire
Carrelage antidérapant 5x5 - Bleu nuit -WINCKELMANS

